

NOTICE!!

These documents have been scanned!

Do not place un-scanned documents beneath this notice!

Do not remove this notice from this file!

GPO Jacket No. 560-102
Print Order 61540
Rise Business Services, LLC
Job=AZ15 5/13/2019



Box Number= AZ15044



Claim Begin-End: AMC417667-AMC417674

1 Initial Receipt



AZ15044-1

AMC417667-AMC418586

United States Department of the Interior
Bureau of Land Management
 LANDS/RECREATION & PLANNING
 ONE N CENTRAL AVE
 PHOENIX, AZ 85004 -2203
 Phone: 602-417-9200

Receipt

No: 2661135

Transaction #: 2742136	ENTERED INTO COMPUTER
Date of Transaction: 09/21/2012	
CUSTOMER: OCT 01 2012 <i>RS</i>	
JAMES MORRIS PO BOX 125 QUARTZSITE, AZ 85346-0125 US	

LINE #	QTY	DESCRIPTION	REMARKS	UNIT PRICE	TOTAL
1	28.00	LOCATABLE MINERALS / MINING CLAIMS- NEW, UNADJUD, ONE OR MORE AUTH NOS / NEW MINING CLAIM LOCATION FEE \$34 CASES: AMC417639/\$34.00, AMC417640/\$34.00, AMC417641/\$34.00, AMC417642/\$34.00, AMC417643/\$34.00, AMC417644/\$34.00, AMC417645/\$34.00, AMC417646/\$34.00, AMC417647/\$34.00, AMC417648/\$34.00, AMC417649/\$34.00, AMC417650/\$34.00, AMC417651/\$34.00, AMC417652/\$34.00, AMC417653/\$34.00, AMC417654/\$34.00, AMC417655/\$34.00, AMC417656/\$34.00, AMC417657/\$34.00, AMC417658/\$34.00, AMC417659/\$34.00, AMC417660/\$34.00, AMC417661/\$34.00, AMC417662/\$34.00, AMC417663/\$34.00, AMC417664/\$34.00, AMC417665/\$34.00, AMC417666/\$34.00		- n/a -	952.00
2	28.00	LOCATABLE MINERALS / MINING CLAIMS- NEW, UNADJUD, ONE OR MORE AUTH NOS / NEW MINING CLAIM MAINT FEE \$140 CASES: AMC417639/\$140.00, AMC417640/\$140.00, AMC417641/\$140.00, AMC417642/\$140.00, AMC417643/ \$140.00, AMC417644/\$140.00, AMC417645/\$140.00, AMC417646/\$140.00, AMC417647/\$140.00, AMC417648/ \$140.00, AMC417649/\$140.00, AMC417650/\$140.00, AMC417651/\$140.00, AMC417652/\$140.00, AMC417653/ \$140.00, AMC417654/\$140.00, AMC417655/\$140.00, AMC417656/\$140.00, AMC417657/\$140.00, AMC417658/ \$140.00, AMC417659/\$140.00, AMC417660/\$140.00, AMC417661/\$140.00, AMC417662/\$140.00, AMC417663/ \$140.00, AMC417664/\$140.00, AMC417665/\$140.00, AMC417666/\$140.00		- n/a -	3920.00
		LOCATABLE MINERALS / MINING CLAIMS- NEW, UNADJUD, ONE OR MORE AUTH NOS / NEW MINING CLAIM PROCESSING FEE \$15 CASES: AMC417639/\$15.00, AMC417640/\$15.00,			

3	28.00	AMC417641/\$15.00, AMC417642/\$15.00, AMC417643/\$15.00, AMC417644/\$15.00, AMC417645/\$15.00, AMC417646/\$15.00, AMC417647/\$15.00, AMC417648/\$15.00, AMC417649/\$15.00, AMC417650/\$15.00, AMC417651/\$15.00, AMC417652/\$15.00, AMC417653/\$15.00, AMC417654/\$15.00, AMC417655/\$15.00, AMC417656/\$15.00, AMC417657/\$15.00, AMC417658/\$15.00, AMC417659/\$15.00, AMC417660/\$15.00, AMC417661/\$15.00, AMC417662/\$15.00, AMC417663/\$15.00, AMC417664/\$15.00, AMC417665/\$15.00, AMC417666/\$15.00		- n/a -	420.00
4	8.00	LOCATABLE MINERALS / MINING CLAIMS-NEW,UNADJUD, ONE OR MORE AUTH NOS / NEW MINING CLAIM LOCATION FEE \$34 CASES: AMC417667/\$34.00, AMC417668/\$34.00, AMC417669/\$34.00, AMC417670/\$34.00, AMC417671/\$34.00, AMC417672/\$34.00, AMC417673/\$34.00, AMC417674/\$34.00		- n/a -	272.00
5	8.00	LOCATABLE MINERALS / MINING CLAIMS-NEW,UNADJUD, ONE OR MORE AUTH NOS / NEW MINING CLAIM MAINT FEE \$140 CASES: AMC417667/\$140.00, AMC417668/\$140.00, AMC417669/\$140.00, AMC417670/\$140.00, AMC417671/\$140.00, AMC417672/\$140.00, AMC417673/\$140.00, AMC417674/\$140.00		- n/a -	1120.00
6	8.00	LOCATABLE MINERALS / MINING CLAIMS-NEW,UNADJUD, ONE OR MORE AUTH NOS / NEW MINING CLAIM PROCESSING FEE \$15 CASES: AMC417667/\$15.00, AMC417668/\$15.00, AMC417669/\$15.00, AMC417670/\$15.00, AMC417671/\$15.00, AMC417672/\$15.00, AMC417673/\$15.00, AMC417674/\$15.00		- n/a -	120.00
7	1.00	LOCATABLE MINERALS / MINING CLAIMS-NOT NEW-UNADJUD,ONE AUTH NO. ONLY / MINING CLAIM MONEY RECEIVED CASES: AMC349802/\$40.00	QCD - 4	- n/a -	40.00
TOTAL:					\$6,844.00

PAYMENT INFORMATION			
1	AMOUNT:	1844.00	POSTMARKED: N/A
	TYPE:	CASH	RECEIVED: 09/21/2012
	NAME:	MORRIS, JAMES PO BOX 125 QUARTZSITE AZ 85346-0125 US	
2	AMOUNT:	5000.00	POSTMARKED: N/A
	TYPE:	CHECK	RECEIVED: 09/21/2012
	CHECK NO:	009378367	
	NAME:	MORRIS, JAMES PO BOX 125 QUARTZSITE AZ 85346-0125 US	

REMARKS

This receipt was generated by the automated BLM Collections and Billing System and is a paper representation of a portion of the official electronic record contained therein.

NOTICE!!

These documents have been scanned!

Do not place un-scanned documents beneath this notice!

Do not remove this notice from this file!

GPO Jacket No. 560-102
Print Order 61540
Rise Business Services, LLC
Job=AZ15 5/13/2019



Box Number= AZ15044



Claim Begin-End: AMC417667-AMC417674

2 Correspondence



AZ15044-1

AMC417667-AMC418586

**NO
DOCUMENTS
FOUND**

NO DOCUMENTS FOUND
NO DOCUMENTS FOUND

NOTICE!!

These documents have been scanned!

Do not place un-scanned documents beneath this notice!

Do not remove this notice from this file!

GPO Jacket No. 560-102
Print Order 61540
Rise Business Services, LLC
Job=AZ15 5/13/2019



Box Number= AZ15044



Claim Begin-End: AMC417667-AMC417674

3 Transfers



AZ15044-1

AMC417667-AMC418586

RECORDING REQUESTED BY

APN:

WHEN RECORDED MAIL TO

Aspen Global Trading Inc.
17800 Castleton St. #690
City of Industry, CA 91748

2015-02645

Page 1 of 2

Requested By: Jim Morris

SHELLY D BAKER, RECORDER

OFFICIAL RECORDS OF LA PAZ COUNTY, AZ

08-10-2015 02:37 PM Recording Fee \$15.00

71110404145
AMC 409446
AMC 417667
AMC 418139

SPACE ABOVE THIS LINE FOR RECORDER'S USE

QUITCLAIM DEED

For the consideration of Ten Dollars,
receipt of which is hereby acknowledged, James D. Morris,

do hereby quitclaim to Aspen Global Trading Inc.,

the following real property situated in La Paz County, Arizona:

*** See "Exhibit A" attached hereto and made a part hereof ***

Dated: 8-10-2015

Signature

Signature

James D Morris

State of Arizona
County of LA PAZ

The foregoing instrument was acknowledged before me this 10th day of AUGUST, 2015
by James Donald Morris

Loretta A. Warner

Notary Public

My commission expires: 4/2/2017

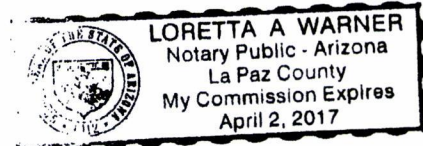

RECEIVED
LA PAZ STATE OFFICE
2015 AUG 11 A 11: 21
TUCSON, ARIZONA

ENTERED INTO COMPUTER

08/18/2015 DJJ

NO. OF CLAIMS 24
AMOUNT 240.00
RECEIPT NO. 3364072
INIT. SG

** BLM-ASO**



LORETTA A WARNER
Notary Public - Arizona
La Paz County
My Commission Expires
April 2, 2017

"EXHIBIT A"

Check 20

LINE NO.	AMC NUMBER	CLAIM/SITE NAME	COUNTY RECORDER DATA (if available)	TWP	RNG	SEC
1	404146	Noble Queen #1	LA PAZ COUNTY 2011-03178	4N	R18W	14
2	409447	Noble Queen #2	2011 03180	4N	R18W	14
3	409448	Noble Queen #3	2011 03181	4N	18W	14
4	409449	Noble Queen #4	2011 03182	4N	18W	14
5	409450	Noble Queen #5	2011 03183	4N	18W	14
6	409451	Noble Queen #6	2011 03184	4N	18W	14
7	409452	Noble Queen #7	2011 03185	4N	18W	14
8	409453	Noble Queen #8	2011 03186	4N	18W	14
9	409454	Noble Queen #10	2011 03187	4N	18W	15

LINE NO.	AMC NUMBER	CLAIM/SITE NAME	COUNTY RECORDER DATA (if available)	TWP	RNG	SEC
	409456	Noble Queen #12	2011 03199	4N	18W	15
	409457	Noble Queen #13	2011 03190	4N	18W	15
	409458	Noble Queen #14	2011 03191	4N	18W	15
	409459	Noble Queen #15	2011 03192	4N	18W	15
	409460	Noble Queen #16	2011 03193	4N	18W	15
	404148	Noble Queen #9	2011 03179	4N	18W	15
	417667	Noble Queen #25	2012 04778	4N	18W	24
	417668	Noble Queen #26	2012 04779	4N	18W	24
	417669	Noble Queen #27	2012 04780	4N	18W	24
	417670	Noble Queen #28	2012 04781	4N	18W	24
	417671	Noble Queen #29	2012 04782	4N	18W	24
	417672	Noble Queen #30	2012 04783	4N	18W	24
	417673	Noble Queen #31	2012 04784	4N	18W	24
	417674	Noble Queen #32	2012 04785	4N	18W	24
L	418139	Noble Queen #33	2012 05491	4N	18W	24

2015 AUG 11 A 11:21

RECEIVED
LA PAZ STATE OFFICE

United States Department of the Interior
Bureau of Land Management
 LANDS/RECREATION & PLANNING
 ONE N CENTRAL AVE
 PHOENIX, AZ 85004 -2203
 Phone: 602-417-9200

Receipt

No: 3364072

Transaction #: 3462111	
Date of Transaction: 08/11/2015	
CUSTOMER:	
JAMES MORRIS 17800 CASTLETON ST STE 690 CITY OF INDUSTRY, CA 91748-1749 US	

LINE #	QTY	DESCRIPTION	REMARKS	UNIT PRICE	TOTAL
1	1.00	LOCATABLE MINERALS / MINING CLAIMS- NOT NEW-UNADJUD, ONE AUTH NO. ONLY / MINING CLAIM MONEY RECEIVED CASES: AMC404146/\$240.00	TRF ²⁴ (25)	- n/a -	240.00
TOTAL:					\$240.00

PAYMENT INFORMATION			
1	AMOUNT:	240.00	POSTMARKED: N/A
	TYPE:	CHECK	RECEIVED: 08/11/2015
	CHECK NO:	1099	
	NAME:	ASPEN GLOBAL TRADING 223 E GARVEY AVE STE 118 MONTEREY PARK CA 91756 US	

REMARKS

This receipt was generated by the automated BLM Collections and Billing System and is a paper representation of a portion of the official electronic record contained therein.

NOTICE!!

These documents have been scanned!

Do not place un-scanned documents beneath this notice!

Do not remove this notice from this file!

GPO Jacket No. 560-102
Print Order 61540
Rise Business Services, LLC
Job=AZ15 5/13/2019



Box Number= AZ15044



Claim Begin-End: AMC417667-AMC417674

4 Miscellaneous



AZ15044-1

AMC417667-AMC418586

**NO
DOCUMENTS
FOUND**

NO DOCUMENTS FOUND
NO DOCUMENTS FOUND

NOTICE!!

These documents have been scanned!

Do not place un-scanned documents beneath this notice!

Do not remove this notice from this file!

GPO Jacket No. 560-102
Print Order 61540
Rise Business Services, LLC
Job=AZ15 5/13/2019



Box Number= AZ15044



Claim Begin-End: AMC417667-AMC417674

5 Annual Filings



AZ15044-1

AMC417667-AMC418586

DEPARTMENT OF THE INTERIOR
BUREAU OF LAND MANAGEMENT
MINING CLAIMS

Run Date/Time: 9/11/2018

MC Maintenance Fees Paid Through the BLM Pay Portal
(by Date Paid)

Page 692 Of 723

CBS Receipt: 4253074

Printed For Lead File # AMC417667

Agency Tracking ID: 1535848057

Assessment Year: 2019

Number of BLM Serial Nr: 53

Paid On: 9/2/2018

Total Amount Paid: \$8,215.00

Claim Name	BLM Serial No	Lead File No	Amount Paid
NOBLE-QUEEN #1	AMC404146	AMC404145	\$155.00
NOBLE-QUEEN #9	AMC404148	AMC404145	\$155.00
NOBLE QUEEN #2	AMC409447	AMC409446	\$155.00
NOBLE QUEEN #3	AMC409448	AMC409446	\$155.00
NOBLE QUEEN #4	AMC409449	AMC409446	\$155.00
NOBLE QUEEN #5	AMC409450	AMC409446	\$155.00
NOBLE QUEEN #6	AMC409451	AMC409446	\$155.00
NOBLE QUEEN #7	AMC409452	AMC409446	\$155.00
NOBLE QUEEN #8	AMC409453	AMC409446	\$155.00
NOBLE QUEEN #10	AMC409454	AMC409446	\$155.00
NOBLE QUEEN #11	AMC409455	AMC409446	\$155.00
NOBLE QUEEN #12	AMC409456	AMC409446	\$155.00
NOBLE QUEEN #13	AMC409457	AMC409446	\$155.00
NOBLE QUEEN #14	AMC409458	AMC409446	\$155.00
NOBLE QUEEN #15	AMC409459	AMC409446	\$155.00
NOBLE QUEEN #16	AMC409460	AMC409446	\$155.00
PAYMASTER EXT 1000	AMC417639	AMC417639	\$155.00
PAYMASTER EXT 1001	AMC417640	AMC417639	\$155.00
PAYMASTER EXT 1002	AMC417641	AMC417639	\$155.00
PAYMASTER EXT 1003	AMC417642	AMC417639	\$155.00
PAYMASTER EXT 1004	AMC417643	AMC417639	\$155.00
PAYMASTER EXT 1005	AMC417644	AMC417639	\$155.00
PAYMASTER EXT 1006	AMC417645	AMC417639	\$155.00
PAYMASTER EXT 1007	AMC417646	AMC417639	\$155.00

NO WARRANTY IS MADE BY BLM FOR USE OF THE DATA FOR PURPOSES NOT INTENDED BY BLM

**DEPARTMENT OF THE INTERIOR
BUREAU OF LAND MANAGEMENT
MINING CLAIMS**

Run Date/Time: 9/11/2018

**MC Maintenance Fees Paid Through the BLM Pay Portal
(by Date Paid)**

Page 693 Of 723

PAYMASTER EXT 1008	AMC417647	AMC417639	\$155.00
PAYMASTER EXT 1009	AMC417648	AMC417639	\$155.00
PAYMASTER EXT 1010	AMC417649	AMC417639	\$155.00
PAYMASTER EXT 1011	AMC417650	AMC417639	\$155.00
PAYMASTER EXT 1012	AMC417651	AMC417639	\$155.00
PAYMASTER EXT 1013	AMC417652	AMC417639	\$155.00
PAYMASTER EXT 1014	AMC417653	AMC417639	\$155.00
PAYMASTER EXT 1015	AMC417654	AMC417639	\$155.00
PAYMASTER EXT 1016	AMC417655	AMC417639	\$155.00
PAYMASTER EXT 1017	AMC417656	AMC417639	\$155.00
PAYMASTER EXT 1018	AMC417657	AMC417639	\$155.00
PAYMASTER EXT 1019	AMC417658	AMC417639	\$155.00
PAYMASTER EXT 1020	AMC417659	AMC417639	\$155.00
PAYMASTER EXT 1021	AMC417660	AMC417639	\$155.00
PAYMASTER EXT 1022	AMC417661	AMC417639	\$155.00
PAYMASTER EXT 1023	AMC417662	AMC417639	\$155.00
PAYMASTER EXT 1024	AMC417663	AMC417639	\$155.00
PAYMASTER EXT 1025	AMC417664	AMC417639	\$155.00
PAYMASTER EXT 1026	AMC417665	AMC417639	\$155.00
PAYMASTER EXT 1027	AMC417666	AMC417639	\$155.00
NOBLE QUEEN 25	AMC417667	AMC417667	\$155.00
NOBLE QUEEN 26	AMC417668	AMC417667	\$155.00
NOBLE QUEEN 27	AMC417669	AMC417667	\$155.00
NOBLE QUEEN 28	AMC417670	AMC417667	\$155.00
NOBLE QUEEN 29	AMC417671	AMC417667	\$155.00
NOBLE QUEEN 30	AMC417672	AMC417667	\$155.00
NOBLE QUEEN 31	AMC417673	AMC417667	\$155.00
NOBLE QUEEN 32	AMC417674	AMC417667	\$155.00
NOBLE QUEEN #33	AMC418139	AMC418139	\$155.00

NO WARRANTY IS MADE BY BLM FOR USE OF THE DATA FOR PURPOSES NOT INTENDED BY BLM

United States Department of the Interior

Bureau of Land Management

BUSINESS & SUPPORT SVCS DIV

ONE N CENTRAL AVE SUITE 800

PHOENIX, AZ 85004 -4427

Phone: 602-417-9200

Receipt

No:

4253074

Transaction #: 4368592	
Date of Transaction: 09/01/2018	
CUSTOMER:	
JOANNE ZHANG 1064 DOVERFIELD AVE. HACIENDA HTS,CA 91745 US	

LINE #	QTY	DESCRIPTION	REMARKS	UNIT PRICE	TOTAL
1	1.00	LOCATABLE MINERALS / MINING CLAIMS-NOT NEW-UNADJUD,ONE AUTH NO. ONLY / MINING CLAIM MONEY RECEIVED CASES: AMC417673/\$8215.00		- n/a -	8215.00
TOTAL:					\$8,215.00

PAYMENT INFORMATION			
NOTE: Items will appear on credit card statement as "BLM O Mining Claim".			
1	AMOUNT:	8215.00	POSTMARKED: N/A
	TYPE:	CREDIT CARD	RECEIVED: 09/01/2018
	NAME:	JOANNE ZHANG 1064 DOVERFIELD AVE. HACIENDA HTS CA 91745 US	
	CARD NO:	XXXXXXXXXXXX2816	AUTH CODE: 75814G
	NAME ON CARD:	JOANNE ZHANG	
	SIGNATURE:		

REMARKS

This receipt was generated by the automated BLM Collections and Billing System and is a paper representation of a portion of the official electronic record contained therein.

DEPARTMENT OF THE INTERIOR
BUREAU OF LAND MANAGEMENT
MINING CLAIMS

MC Maintenance Fees Paid Through the BLM Pay Portal

CBS Receipt: 3957378

Printed For Lead File # AMC417667

Agency Tracking ID: 1503626115

Assessment Year: 2018

Number of BLM Serial Nr: 53

Paid On: 08/24/2017

Total Amount Paid: \$8,215.00

Claim Name	BLM Serial No	Lead File No	Amount Paid
NOBLE-QUEEN #1	AMC404146	AMC404145	\$155.00
NOBLE-QUEEN #9	AMC404148	AMC404145	\$155.00
NOBLE QUEEN #2	AMC409447	AMC409446	\$155.00
NOBLE QUEEN #3	AMC409448	AMC409446	\$155.00
NOBLE QUEEN #4	AMC409449	AMC409446	\$155.00
NOBLE QUEEN #5	AMC409450	AMC409446	\$155.00
NOBLE QUEEN #6	AMC409451	AMC409446	\$155.00
NOBLE QUEEN #7	AMC409452	AMC409446	\$155.00
NOBLE QUEEN #8	AMC409453	AMC409446	\$155.00
NOBLE QUEEN #10	AMC409454	AMC409446	\$155.00
NOBLE QUEEN #11	AMC409455	AMC409446	\$155.00
NOBLE QUEEN #12	AMC409456	AMC409446	\$155.00
NOBLE QUEEN #13	AMC409457	AMC409446	\$155.00
NOBLE QUEEN #14	AMC409458	AMC409446	\$155.00
NOBLE QUEEN #15	AMC409459	AMC409446	\$155.00
NOBLE QUEEN #16	AMC409460	AMC409446	\$155.00
PAYMASTER EXT 1000	AMC417639	AMC417639	\$155.00
PAYMASTER EXT 1001	AMC417640	AMC417639	\$155.00
PAYMASTER EXT 1002	AMC417641	AMC417639	\$155.00
PAYMASTER EXT 1003	AMC417642	AMC417639	\$155.00
PAYMASTER EXT 1004	AMC417643	AMC417639	\$155.00
PAYMASTER EXT 1005	AMC417644	AMC417639	\$155.00
PAYMASTER EXT 1006	AMC417645	AMC417639	\$155.00
PAYMASTER EXT 1007	AMC417646	AMC417639	\$155.00
PAYMASTER EXT 1008	AMC417647	AMC417639	\$155.00
PAYMASTER EXT 1009	AMC417648	AMC417639	\$155.00
PAYMASTER EXT 1010	AMC417649	AMC417639	\$155.00
PAYMASTER EXT 1011	AMC417650	AMC417639	\$155.00
PAYMASTER EXT 1012	AMC417651	AMC417639	\$155.00
PAYMASTER EXT 1013	AMC417652	AMC417639	\$155.00
PAYMASTER EXT 1014	AMC417653	AMC417639	\$155.00
PAYMASTER EXT 1015	AMC417654	AMC417639	\$155.00
PAYMASTER EXT 1016	AMC417655	AMC417639	\$155.00
PAYMASTER EXT 1017	AMC417656	AMC417639	\$155.00
PAYMASTER EXT 1018	AMC417657	AMC417639	\$155.00
PAYMASTER EXT 1019	AMC417658	AMC417639	\$155.00

Run Date: 08/28/17

Run Time: 12:44 PM

**DEPARTMENT OF THE INTERIOR
BUREAU OF LAND MANAGEMENT
MINING CLAIMS**

MC Maintenance Fees Paid Through the BLM Pay Portal

CBS Receipt: 3957378

Printed For Lead File # AMC417667

Agency Tracking ID: 1503626115

Assessment Year: 2018

Number of BLM Serial Nr: 53

Paid On: 08/24/2017

Total Amount Paid: \$8,215.00

Claim Name	BLM Serial No	Lead File No	Amount Paid
PAYMASTER EXT 1020	AMC417659	AMC417639	\$155.00
PAYMASTER EXT 1021	AMC417660	AMC417639	\$155.00
PAYMASTER EXT 1022	AMC417661	AMC417639	\$155.00
PAYMASTER EXT 1023	AMC417662	AMC417639	\$155.00
PAYMASTER EXT 1024	AMC417663	AMC417639	\$155.00
PAYMASTER EXT 1025	AMC417664	AMC417639	\$155.00
PAYMASTER EXT 1026	AMC417665	AMC417639	\$155.00
PAYMASTER EXT 1027	AMC417666	AMC417639	\$155.00
NOBLE QUEEN 25	AMC417667	AMC417667	\$155.00
NOBLE QUEEN 26	AMC417668	AMC417667	\$155.00
NOBLE QUEEN 27	AMC417669	AMC417667	\$155.00
NOBLE QUEEN 28	AMC417670	AMC417667	\$155.00
NOBLE QUEEN 29	AMC417671	AMC417667	\$155.00
NOBLE QUEEN 30	AMC417672	AMC417667	\$155.00
NOBLE QUEEN 31	AMC417673	AMC417667	\$155.00
NOBLE QUEEN 32	AMC417674	AMC417667	\$155.00
NOBLE QUEEN #33	AMC418139	AMC418139	\$155.00

United States Department of the Interior
Bureau of Land Management
 BUSINESS & SUPPORT SVCS DIV
 ONE N CENTRAL AVE SUITE 800
 PHOENIX, AZ 85004 -4427
 Phone: 602-417-9200

Receipt

No: 3957378

Transaction #: 4067167	
Date of Transaction: 08/24/2017	
CUSTOMER:	
JOANNE ZHANG 1064 DOVERFIELD AVE. HACIENDA HTS,CA 91745 US	

LINE #	QTY	DESCRIPTION	REMARKS	UNIT PRICE	TOTAL
1	1.00	LOCATABLE MINERALS / MINING CLAIMS- NOT NEW-UNADJUD,ONE AUTH NO. ONLY / MINING CLAIM MONEY RECEIVED CASES: AMC409449/\$8215.00		- n/a -	8215.00
TOTAL:					\$8,215.00

PAYMENT INFORMATION			
NOTE: Items will appear on credit card statement as "BLM O Mining Claim".			
1	AMOUNT:	8215.00	POSTMARKED: N/A
	TYPE:	CREDIT CARD	RECEIVED: 08/24/2017
	NAME:	JOANNE ZHANG 1064 DOVERFIELD AVE. HACIENDA HTS CA 91745 US	
	CARD NO:	XXXXXXXXXXXX1000	AUTH CODE: 149470
	NAME ON CARD:	JOANNE ZHANG	
	EXPIRES:	09/2020	
	SIGNATURE:		

REMARKS

This receipt was generated by the automated BLM Collections and Billing System and is a paper representation of a portion of the official electronic record contained therein.

**DEPARTMENT OF THE INTERIOR
BUREAU OF LAND MANAGEMENT
MINING CLAIMS**

MC Maintenance Fees Paid Through the BLM Pay Portal

CBS Receipt: 3646148Printed For Lead File # **AMC417667**

Agency Tracking ID: 1472495709

Assessment Year: 2017

Number of BLM Serial Nr: 53

Paid On: 08/29/2016

Total Amount Paid: \$8,215.00

Claim Name	BLM Serial No	Lead File No	Amount Paid
NOBLE-QUEEN #1	AMC404146	AMC404145	\$155.00
NOBLE-QUEEN #9	AMC404148	AMC404145	\$155.00
NOBLE QUEEN #2	AMC409447	AMC409446	\$155.00
NOBLE QUEEN #3	AMC409448	AMC409446	\$155.00
NOBLE QUEEN #4	AMC409449	AMC409446	\$155.00
NOBLE QUEEN #5	AMC409450	AMC409446	\$155.00
NOBLE QUEEN #6	AMC409451	AMC409446	\$155.00
NOBLE QUEEN #7	AMC409452	AMC409446	\$155.00
NOBLE QUEEN #8	AMC409453	AMC409446	\$155.00
NOBLE QUEEN #10	AMC409454	AMC409446	\$155.00
NOBLE QUEEN #11	AMC409455	AMC409446	\$155.00
NOBLE QUEEN #12	AMC409456	AMC409446	\$155.00
NOBLE QUEEN #13	AMC409457	AMC409446	\$155.00
NOBLE QUEEN #14	AMC409458	AMC409446	\$155.00
NOBLE QUEEN #15	AMC409459	AMC409446	\$155.00
NOBLE QUEEN #16	AMC409460	AMC409446	\$155.00
PAYMASTER EXT 1000	AMC417639	AMC417639	\$155.00
PAYMASTER EXT 1001	AMC417640	AMC417639	\$155.00
PAYMASTER EXT 1002	AMC417641	AMC417639	\$155.00
PAYMASTER EXT 1003	AMC417642	AMC417639	\$155.00
PAYMASTER EXT 1004	AMC417643	AMC417639	\$155.00
PAYMASTER EXT 1005	AMC417644	AMC417639	\$155.00
PAYMASTER EXT 1006	AMC417645	AMC417639	\$155.00
PAYMASTER EXT 1007	AMC417646	AMC417639	\$155.00
PAYMASTER EXT 1008	AMC417647	AMC417639	\$155.00
PAYMASTER EXT 1009	AMC417648	AMC417639	\$155.00
PAYMASTER EXT 1010	AMC417649	AMC417639	\$155.00
PAYMASTER EXT 1011	AMC417650	AMC417639	\$155.00
PAYMASTER EXT 1012	AMC417651	AMC417639	\$155.00
PAYMASTER EXT 1013	AMC417652	AMC417639	\$155.00
PAYMASTER EXT 1014	AMC417653	AMC417639	\$155.00
PAYMASTER EXT 1015	AMC417654	AMC417639	\$155.00
PAYMASTER EXT 1016	AMC417655	AMC417639	\$155.00
PAYMASTER EXT 1017	AMC417656	AMC417639	\$155.00
PAYMASTER EXT 1018	AMC417657	AMC417639	\$155.00
PAYMASTER EXT 1019	AMC417658	AMC417639	\$155.00

NO WARRANTY IS MADE BY BLM FOR USE OF THE DATA FOR PURPOSES NOT INTENDED BY BLM

**DEPARTMENT OF THE INTERIOR
BUREAU OF LAND MANAGEMENT
MINING CLAIMS**

MC Maintenance Fees Paid Through the BLM Pay Portal

CBS Receipt: 3646148

Printed For Lead File # AMC417667

Agency Tracking ID: 1472495709

Assessment Year: 2017

Number of BLM Serial Nr: 53

Paid On: 08/29/2016

Total Amount Paid: \$8,215.00

Claim Name	BLM Serial No	Lead File No	Amount Paid
PAYMASTER EXT 1020	AMC417659	AMC417639	\$155.00
PAYMASTER EXT 1021	AMC417660	AMC417639	\$155.00
PAYMASTER EXT 1022	AMC417661	AMC417639	\$155.00
PAYMASTER EXT 1023	AMC417662	AMC417639	\$155.00
PAYMASTER EXT 1024	AMC417663	AMC417639	\$155.00
PAYMASTER EXT 1025	AMC417664	AMC417639	\$155.00
PAYMASTER EXT 1026	AMC417665	AMC417639	\$155.00
PAYMASTER EXT 1027	AMC417666	AMC417639	\$155.00
NOBLE QUEEN 25	AMC417667	AMC417667	\$155.00
NOBLE QUEEN 26	AMC417668	AMC417667	\$155.00
NOBLE QUEEN 27	AMC417669	AMC417667	\$155.00
NOBLE QUEEN 28	AMC417670	AMC417667	\$155.00
NOBLE QUEEN 29	AMC417671	AMC417667	\$155.00
NOBLE QUEEN 30	AMC417672	AMC417667	\$155.00
NOBLE QUEEN 31	AMC417673	AMC417667	\$155.00
NOBLE QUEEN 32	AMC417674	AMC417667	\$155.00
NOBLE QUEEN #33	AMC418139	AMC418139	\$155.00

United States Department of the Interior
Bureau of Land Management
 BUSINESS & SUPPORT SVCS DIV
 ONE N CENTRAL AVE SUITE 800
 PHOENIX, AZ 85004 -4427
 Phone: (602) 417-9200

Receipt

No: 3646148

Transaction #: 3750129	
Date of Transaction: 08/29/2016	
CUSTOMER:	
JOANNE ZHANG 1064 DIVERFIELD AVE. HACIENDA HTS, CA 91745 US	

LINE #	QTY	DESCRIPTION	REMARKS	UNIT PRICE	TOTAL
1	1.00	LOCATABLE MINERALS / MINING CLAIMS- NOT NEW-UNADJUD, ONE AUTH NO. ONLY / MINING CLAIM MONEY RECEIVED CASES: AMC409449/\$8215.00		- n/a -	8215.00
TOTAL:					\$8,215.00

PAYMENT INFORMATION			
NOTE: Items will appear on credit card statement as "BLM O Mining Claim".			
1	AMOUNT:	8215.00	POSTMARKED: N/A
	TYPE:	CREDIT CARD	RECEIVED: 08/29/2016
	NAME:	JOANNE ZHANG 1064 DIVERFIELD AVE. HACIENDA HTS CA 91745 US	
	CARD NO:	XXXXXXXXXXXX9343	AUTH CODE: 32995G
	NAME ON CARD:	JOANNE ZHANG	
	EXPIRES:	10/2020	
	SIGNATURE:		

REMARKS

This receipt was generated by the automated BLM Collections and Billing System and is a paper representation of a portion of the official electronic record contained therein.

404145
 409446
 417667
 417125

Bh m

MAINTENANCE FEE PAYMENT PAGE 102

Claimant Name: ASPEN GLOBAL TRADING, INC.
 Address: 17800 CASTLETON ST #690
CITY OF INDUSTRY, ST. CA Zip: 91748
 Telephone: 6262978493
 E-mail address: _____
 Signature: [Signature]

RECEIVED
 TLM AZ STATE OFFICE
 2015 AUG 11 A 11: 22
 PHOENIX, ARIZONA
 BLM
 Date
 Stamp

Check here if this is a change of address.

LINE NO.	AMC NUMBER	CLAIM/SITE NAME	COUNTY RECORDER DATA (If available)	TWP	RNG	SEC
1	404146	NOBLE QUEEN #1 PLAZER	WAPAZ COUNTY 2011-03178	4N	18W	14
2	409447	NOBLE QUEEN #2	2011 03180	4N	18W	14
3	409448	NOBLE QUEEN #3	2011 03181	4N	18W	14
4	409449	NOBLE QUEEN #4	2011 03182	4N	18W	14
5	409450	NOBLE QUEEN #5	2011 03183	4N	18W	14
6	409451	NOBLE QUEEN #6	2011 03184	4N	18W	14
7	409452	NOBLE QUEEN #7	2011 03185	4N	18W	14
8	409453	NOBLE QUEEN #8	2011 03186	4N	18W	14
9	409454	NOBLE QUEEN #10	2011 03187	NN	18W	15
10	409455	NOBLE QUEEN #11	2011 03188	4N	18W	15

List additional claims on Form MCF114.

No. of Claims: 25 x \$155 = 3875.00
 Check No: 1099 Init. [Signature]
 Receipt No.: 3364093
 For BLM Use Only

Form: MCF112

ENTERED
 AUG 12 2015
 BY: [Signature]

SUPPLEMENTAL ATTACHMENT

PAGE 2 OF 2

May be used with the following forms for listing additional mining claims:

Check One.

- Affidavit of Performance of Annual Work
- Maintenance Fee Payment
- Notice of Intent to Hold Mining Claims
- Notice of Non-Liability for Labor and Materials Furnished

BLM
Date
Stamp

PHOENIX, ARIZONA

2015 AUG 11 A 11:52

RECEIVED
U.S. STATE OFFICE

LINE NO.	AMC NUMBER	CLAIM/SITE NAME	COUNTY RECORDER DATA (If available)	TWP	RNG	SEC
	409456	NOBIE QUEEN PHACCR #12	2011 03189	4N	R18W	15
	409457	NOBIE QUEEN #13	2011 03190	4N	R18W	15
	409458	NOBIE QUEEN #14	2011 03191	4N	R18W	15
	409459	NOBIE QUEEN #15	2011 03192	4N	R18W	15
	409460	NOBIE QUEEN #16	2011 03193	4N	R18W	15
	404148	NOBIE QUEEN #9	2011-03179	4N	R18W	15
	417667	NOBIE QUEEN #25	2012-04778	4N	R18W	24
	417668	NOBIE QUEEN #26	2012 04779	4N	R18W	24
	417669	NOBIE QUEEN #27	2012 04780	4N	R18W	24
	417670	NOBIE QUEEN #28	2012 04781	4N	R18W	24
	417671	NOBIE QUEEN #29	2012 04782	4N	R18W	24
	417672	NOBIE QUEEN #30	2012 04783	4N	R18W	24
	417673	NOBIE QUEEN #31	2012 04784	4N	R18W	24
	417674	NOBIE QUEEN #32	2012 04785	4N	R18W	24
	417139	NOBIE QUEEN #33	2012-05491	4N	R18W	24
	418139					

Form MCF114
Revised June 2005

United States Department of the Interior
Bureau of Land Management
 LANDS/RECREATION & PLANNING
 ONE N CENTRAL AVE
 PHOENIX, AZ 85004 -2203
 Phone: 602-417-9200

Receipt

No: 3364093

Transaction #: 3462137	
Date of Transaction: 08/11/2015	
CUSTOMER:	
ASPEN GLOBAL TRADING INC 223 E GARVEY AVE STE 118 MONTEREY PARK, CA 91755-1861 US	

LINE #	QTY	DESCRIPTION	REMARKS	UNIT PRICE	TOTAL
1	1.00	LOCATABLE MINERALS / MINING CLAIMS- NOT NEW-UNADJUD, ONE AUTH NO. ONLY / MINING CLAIM MONEY RECEIVED CASES: AMC404146/\$3875.00	2016 MAINT (25)	- n/a -	3875.00
TOTAL:					\$3,875.00

PAYMENT INFORMATION			
1	AMOUNT:	3875.00	POSTMARKED: N/A
	TYPE:	CHECK	RECEIVED: 08/11/2015
	CHECK NO:	1099	
	NAME:	ASPEN GLOBAL TRADING INC 223 E GARVEY AVE STE 118 MONTEREY PARK CA 91755-1861 US	

REMARKS

This receipt was generated by the automated BLM Collections and Billing System and is a paper representation of a portion of the official electronic record contained therein.

Handwritten signature: *R. Am*
 Date stamp: 8/11/2015

United States Department of the Interior
Bureau of Land Management
 LANDS/RECREATION & PLANNING
 ONE N CENTRAL AVE
 PHOENIX, AZ 85004 -2203
 Phone: 602-417-9200

Receipt

No: 3364093

Transaction #: 3462137	
Date of Transaction: 08/11/2015	
CUSTOMER:	
ASPEN GLOBAL TRADING INC 223 E GARVEY AVE STE 118 MONTEREY PARK, CA 91755-1861 US	

LINE #	QTY	DESCRIPTION	REMARKS	UNIT PRICE	TOTAL
1	1.00	LOCATABLE MINERALS / MINING CLAIMS- NOT NEW-UNADJUD, ONE AUTH NO. ONLY / MINING CLAIM MONEY RECEIVED CASES: AMC404146/\$3875.00	2016 MAINT (25)	- n/a -	3875.00
TOTAL:					\$3,875.00

PAYMENT INFORMATION			
1	AMOUNT:	3875.00	POSTMARKED: N/A
	TYPE:	CHECK	RECEIVED: 08/11/2015
	CHECK NO:	1099	
	NAME:	ASPEN GLOBAL TRADING INC 223 E GARVEY AVE STE 118 MONTEREY PARK CA 91755-1861 US	

REMARKS

This receipt was generated by the automated BLM Collections and Billing System and is a paper representation of a portion of the official electronic record contained therein.

404146

MINING CLAIMS
MC Customer Information - With Serial No. and Last Assessment Code
ACTIVE CLAIMS

Page 1 of 2

Admin State: AZ

Geo State: AZ

ASPEN GLOBAL TRADING INC
17800 CASTLETON ST STE 690
CITY OF INDUSTRY, CA 91748-5767

CUSTOMER ID: 2368858

<u>Serial No.</u>	<u>Claim Name/Number</u>	<u>Last Assmt Code</u>	<u>Last Assmt YR</u>	<u>Disposition</u>
AMC404146	NOBLE-QUEEN #1	782	2016	ACTIVE
AMC404148	NOBLE-QUEEN #9	782	2016	ACTIVE
AMC409447	NOBLE QUEEN #2	782	2016	ACTIVE
AMC409448	NOBLE QUEEN #3	782	2016	ACTIVE
AMC409449	NOBLE QUEEN #4	782	2016	ACTIVE
AMC409450	NOBLE QUEEN #5	782	2016	ACTIVE
AMC409451	NOBLE QUEEN #6	782	2016	ACTIVE
AMC409452	NOBLE QUEEN #7	782	2016	ACTIVE
AMC409453	NOBLE QUEEN #8	782	2016	ACTIVE
AMC409454	NOBLE QUEEN #10	782	2016	ACTIVE
AMC409455	NOBLE QUEEN #11	782	2016	ACTIVE
AMC409456	NOBLE QUEEN #12	782	2016	ACTIVE
AMC409457	NOBLE QUEEN #13	782	2016	ACTIVE
AMC409458	NOBLE QUEEN #14	782	2016	ACTIVE
AMC409459	NOBLE QUEEN #15	782	2016	ACTIVE
AMC409460	NOBLE QUEEN #16	782	2016	ACTIVE
AMC417639	PAYMASTER EXT 1000	782	2015	ACTIVE
AMC417640	PAYMASTER EXT 1001	782	2015	ACTIVE
AMC417641	PAYMASTER EXT 1002	782	2015	ACTIVE
AMC417642	PAYMASTER EXT 1003	782	2015	ACTIVE
AMC417643	PAYMASTER EXT 1004	782	2015	ACTIVE
AMC417644	PAYMASTER EXT 1005	782	2015	ACTIVE
AMC417645	PAYMASTER EXT 1006	782	2015	ACTIVE
AMC417646	PAYMASTER EXT 1007	782	2015	ACTIVE
AMC417647	PAYMASTER EXT 1008	782	2015	ACTIVE
AMC417648	PAYMASTER EXT 1009	782	2015	ACTIVE
AMC417649	PAYMASTER EXT 1010	782	2015	ACTIVE
AMC417650	PAYMASTER EXT 1011	782	2015	ACTIVE
AMC417651	PAYMASTER EXT 1012	782	2015	ACTIVE
AMC417652	PAYMASTER EXT 1013	782	2015	ACTIVE
AMC417653	PAYMASTER EXT 1014	782	2015	ACTIVE
AMC417654	PAYMASTER EXT 1015	782	2015	ACTIVE
AMC417655	PAYMASTER EXT 1016	782	2015	ACTIVE
AMC417656	PAYMASTER EXT 1017	782	2015	ACTIVE
AMC417657	PAYMASTER EXT 1018	782	2015	ACTIVE
AMC417658	PAYMASTER EXT 1019	782	2015	ACTIVE
AMC417659	PAYMASTER EXT 1020	782	2015	ACTIVE
AMC417660	PAYMASTER EXT 1021	782	2015	ACTIVE
AMC417661	PAYMASTER EXT 1022	782	2015	ACTIVE
AMC417662	PAYMASTER EXT 1023	782	2015	ACTIVE
AMC417663	PAYMASTER EXT 1024	782	2015	ACTIVE
AMC417664	PAYMASTER EXT 1025	782	2015	ACTIVE
AMC417665	PAYMASTER EXT 1026	782	2015	ACTIVE
AMC417666	PAYMASTER EXT 1027	782	2015	ACTIVE
AMC417667	NOBLE QUEEN 25	782	2016	ACTIVE
AMC417668	NOBLE QUEEN 26	782	2016	ACTIVE

MINING CLAIMS
MC Customer Information - With Serial No. and Last Assessment Code
ACTIVE CLAIMS

Page 2 of 2

<u>Serial No.</u>	<u>Claim Name/Number</u>	<u>Last Assmt Code</u>	<u>Last Assmt YR</u>	<u>Disposition</u>
AMC417669	NOBLE QUEEN 27	782	2016	ACTIVE
AMC417670	NOBLE QUEEN 28	782	2016	ACTIVE
AMC417671	NOBLE QUEEN 29	782	2016	ACTIVE
AMC417672	NOBLE QUEEN 30	782	2016	ACTIVE
AMC417673	NOBLE QUEEN 31	782	2016	ACTIVE
AMC417674	NOBLE QUEEN 32	782	2016	ACTIVE
AMC418139	NOBLE QUEEN #33	782	2015	ACTIVE

Number of ACTIVE cases: 53

~~418139~~

AMC404145
409446

~~409446~~
417667
418139

MAINTENANCE FEE PAYMENT

1073

Claimant Name: JAMES MORRIS
Address: PO Box 125
City: QUARTZSITE State: AZ Zip: 85346
Telephone: 954 324 5458
E-mail address: _____
Signature: James Morris

Check here if this is a change of address.

RECEIVED
M AZ STATE OFFICE
2014 AUG - 7 P 1: 37
PHOENIX, ARIZONA
BLM
Date
Stamp

LINE NO.	AMC NUMBER	CLAIM/SITE NAME	COUNTY RECORDER DATA (If available)	TWP	RNG	SEC
1	404146	NOBLE QUEEN-#1		4N	18W	14
2	409447	NOBLE QUEEN-2		4N	18W	14
3	409448	NOBLE QUEEN-3		4N	18W	14
4	409449	NOBLE QUEEN-4		4N	18W	14
5	409450	NOBLE QUEEN-5		4N	18W	14
6	409451	NOBLE QUEEN-6		4N	18W	14
7	409452	NOBLE QUEEN-7		4N	18W	14
8	409453	NOBLE QUEEN-8		4N	18W	14
9						
10						

List additional claims on Form MCF114.

Bureau of Land Management
Arizona State Office
www.blm.gov/az/

No. of Claims: 25 x \$140 = 3875
Check No: CASH Init. JC
Receipt No.: 3095603
For BLM Use Only

Form: MCF112
Revised July 2009

This form is available from the Arizona Department of Mines and Mineral Resources and may be reproduced.

ENTERED
AUG 11 2014
BY: RAM

MAINTENANCE FEE PAYMENT

2073

Claimant Name: JAMES MORRIS

Address: PO Box 125

City: QUARTZSITE State: AZ Zip: 85346

Telephone: 9543245458

E-mail address: _____

Signature: James Morris

Check here if this is a change of address.

RECEIVED
 AZ STATE OFFICE
 20th AUG - 7 P 1:37
 PHOENIX, ARIZONA
 BLM
 Date
 Stamp

LINE NO.	AMC NUMBER	CLAIM/SITE NAME	COUNTY RECORDER DATA (If available)	TWP	RNG	SEC
1	464148	NOBLE QUEEN #9		4N	18W	15
2	469454	NOBLE QUEEN 10		4N	18W	15
3	469455	NOBLE QUEEN 11		4N	18W	15
4	469456	NOBLE QUEEN 12		4N	18W	15
5	469457	NOBLE QUEEN 13		4N	18W	15
6	469458	NOBLE QUEEN 14		4N	18W	15
7V	469459	NOBLE QUEEN 15		4N	18W	15
8	469460	NOBLE QUEEN 16		4N	18W	15
9						
10						

List additional claims on Form MCF114.

Bureau of Land Management
Arizona State Office
www.blm.gov/az/

No. of Claims: _____ x \$140 = _____
 Check No: _____ Init. _____
 Receipt No.: _____
For BLM Use Only

Form: MCF112
 Revised July 2009

This form is available from the **Arizona Department of Mines and Mineral Resources** and may be reproduced.

SUPPLEMENTAL ATTACHMENT

JAMES MORRIS 3073

May be used with the following forms for listing additional mining claims:

Check One.

- Affidavit of Performance of Annual Work
- Maintenance Fee Payment
- Notice of Intent to Hold Mining Claims
- Notice of Non-Liability for Labor and Materials Furnished

RECEIVED
 U.S. STATE OFFICE
 2014 AUG - 7 P 1:37
 PHOENIX, ARIZONA
 BLM
 Date
 Stamp

LINE NO.	AMC NUMBER	CLAIM/SITE NAME	COUNTY RECORDER DATA (If available)	TWP	RNG	SEC
1	417667	NOBLE QUEEN ²⁵		4N	18W	24
2	417668	NOBLE QUEEN ²⁶		4N	18W	24
3	417669	NOBLE QUEEN ²⁷		4N	18W	24
4	417670	NOBLE QUEEN ²⁸		4N	18W	24
5	417671	NOBLE QUEEN ²⁹		4N	18W	24
6	417672	NOBLE QUEEN ³⁰		4N	18W	24
7	417673	NOBLE QUEEN ³¹		4N	18W	24
8	417674	NOBLE QUEEN ³²		4N	18W	24
9	418139	NOBLE QUEEN ³³		4N	18W	24

OK

United States Department of the Interior
Bureau of Land Management
 LANDS/RECREATION & PLANNING
 ONE N CENTRAL AVE
 PHOENIX, AZ 85004 -2203
 Phone: 602-417-9200

ENTERED
 AUG 11 2014
 BY: *R. Moran*

Receipt

No: 3095603

Transaction #: 3187085	
Date of Transaction: 08/07/2014	
CUSTOMER:	
JAMES MORRIS PO BOX 125 QUARTZSITE, AZ 85346-0125 US	

LINE #	QTY	DESCRIPTION	REMARKS	UNIT PRICE	TOTAL
1	1.00	LOCATABLE MINERALS / MINING CLAIMS- NOT NEW-UNADJUD, ONE AUTH NO. ONLY / MINING CLAIM MONEY RECEIVED CASES: AMC404146/\$3875.00	MAINT (25) 2015	- n/a -	3875.00
TOTAL:					\$3,875.00

PAYMENT INFORMATION					
1	AMOUNT:	3875.00	POSTMARKED:	N/A	
	TYPE:	CASH	RECEIVED:	08/07/2014	
	NAME:	MORRIS, JAMES PO BOX 125 QUARTZSITE AZ 85346-0125 US			

REMARKS

This receipt was generated by the automated BLM Collections and Billing System and is a paper representation of a portion of the official electronic record contained therein.

Amc 327533
 Amc 349802
 Amc 385381
 Amc 404145
 Amc 407851
 Amc 409146
 Amc 410495
 Amc 417636
 Amc 417667
 Amc 420280
 Amc 418139

MAINTENANCE FEE PAYMENT

Claimant Name: JAMES MORRIS
 Address: PO BOX 125
 City: QUARTZ SITE State: AZ Zip: 85346
 Telephone: 9543245458
 E-mail address: _____
 Signature: James Morris

BLM
 Date
 Stamp
 PHOENIX, ARIZONA
 2013 AUG 26 A 10:37
 RECEIVED
 BLM AZ STATE OFFICE

Check here if this is a change of address.

LINE NO.	AMC NUMBER	CLAIM/SITE NAME	COUNTY RECORDER DATA (If available)	TWP	RNG	SEC
1	327536	CACTUS #1				
2	349802	GOLDWOOD #1				
3	420280	GOLDWOOD #2	- Pd 280 - Refund 140 on 20 acre claim			
4	385381	GOLF #1				
5						
6						
7						
8						
9						
10						

List additional claims on Form MCF114.

Bureau of Land Management
 Arizona State Office
 www.blm.gov/az/

No. of Claims: 4 x \$140 = 560
 Check No: 009993160 Init. JC
 Receipt No.: 2864370
 For BLM Use Only

Form: MCF112
 Revised July 2009

This form is available from the Arizona Department of Mines and Mineral Resources and may be reproduced.

ENTERED
 SEP 05 2013
 BY: IS

TD ✓

MAINTENANCE FEE PAYMENT

Claimant Name: JAMES MORRIS
 Address: PO Box 125
 City: QUARTZ SITE State: AZ Zip: 85346
 Telephone: 9543245458
 E-mail address: _____
 Signature: James Morris

Check here if this is a change of address. YEAR-2013

BLM
Date
Stamp

FEDERAL
 BUREAU OF LAND MANAGEMENT
 PHOENIX, ARIZONA
 2013 AUG 26 A 10:38

LINE NO.	AMC NUMBER	CLAIM/SITE NAME	COUNTY RECORDER DATA (If available)	TWP	RNG	SEC
1	327536	CACTUS - 1				
2	349802	GOLDWOOD #1				
3	420280	GOLDWOOD #2	Overpay \$140.			
4	385381	GOLF - 1				
5						
6						
7						
8						
9						
10						

List additional claims on Form MCF114.

Bureau of Land Management
 Arizona State Office
 www.blm.gov/az/

No. of Claims: 4 x \$140 = 560
 Check No: 009993160 Init. SC
 Receipt No.: 2864370
 For BLM Use Only

Form: MCF112
 Revised July 2009



United States Department of the Interior



BUREAU OF LAND MANAGEMENT
Arizona State Office
One North Central Avenue, Suite 800
Phoenix, Arizona 85004-4427
www.blm.gov/az/

April 26, 2013

In Reply Refer To:
3809 (9310) TS
AMC327533, AMC349802, AMC385381

CERTIFIED MAIL – RETURN RECEIPT REQUESTED No. 7012 2210 0000 8740 5562

NOTICE

JAMES MORRIS
P.O. BOX 125
QUARTZSITE, AZ 85345

This Notice Affects Those Claims
Shown in the Block Below.

AMC327536, AMC349802, AMC385381
CACTUS #1, GOLDWOOD, GOLF #1

2013 Maintenance Fees Due on Claims under a Waiver

A Maintenance Fee Waiver Certification (small miner waiver) was filed for the 2013 assessment year for the mining claims listed above. In accordance with 43 CFR 3835.1, to qualify for a small miner waiver you and all related parties must hold no more than a total of 10 mining claims or sites nationwide. Since the commencement of the 2013 assessment year, the owner(s) of these mining claims has acquired and now owns in excess of 10 mining claims nationwide, which means they no longer qualify for the small miner waiver.

The Bureau of Land Management records show that James Morris owns 88 active mining claims.

Therefore, in accordance with 43 CFR 3835.20, and *Randi Rovetto, Et Al.*, 177 IBLA 257, the waiver is immediately cancelled and the 2013 Maintenance Fees of \$140 per claim per 20 acres are due on the claims listed above. BLM must receive the maintenance fee for these mining claims on or before September 1, 2013. If we do not receive the fee, the claims will be forfeited and closed. At that same time (on or before September 1, 2013) the maintenance fees for the 2014 assessment year are also due.

1072

MAINTENANCE FEE PAYMENT

Claimant Name: JAMES MORRIS
 Address: PO BOX 125
 City: QUARTZSITE State: AZ Zip: 85346
 Telephone: 9543245458
 E-mail address:
 Signature: JAMES MORRIS

Check here if this is a change of address.

RECEIVED
 BLM ARIZONA OFFICE
 2013 AUG 26 A 10:36
 PHOENIX, ARIZONA
 BLM
 Date
 Stamp

LINE NO.	AMC NUMBER	CLAIM/SITE NAME	COUNTY RECORDER DATA (If available)	TWP	RNG	SEC
1	404146	NOBLE QUEEN #1				
2	409447	NOBLE QUEEN #2				
3	409448	NOBLE QUEEN #3				
4	409449	NOBLE QUEEN #4				
5	409450	NOBLE QUEEN #5				
6	409451	NOBLE QUEEN #6				
7	409452	NOBLE QUEEN #7				
8	409453	NOBLE QUEEN #8				
9	409454	NOBLE QUEEN #10				
10	409455	NOBLE QUEEN #11				

10/50

List additional claims on Form MCF114.

No. of Claims: 25 x \$140 = 3500
 Check No: 009993160 Init. SC
 Receipt No.: 2864370
 For BLM Use Only

Bureau of Land Management
 Arizona State Office
 www.blm.gov/az/

Form: MCF112
 Revised July 2009

This form is available from the Arizona Department of Mines and Mineral Resources and may be reproduced.

2U#2

SUPPLEMENTAL ATTACHMENT

JAMES MORRIS

May be used with the following forms for listing additional mining claims:

Check One.

- Affidavit of Performance of Annual Work
- Maintenance Fee Payment
- Notice of Intent to Hold Mining Claims
- Notice of Non-Liability for Labor and Materials Furnished

BLM
Date
Stamp

2013 AUG 26 A 10 36
PHOENIX, ARIZONA

LINE NO.	AMC NUMBER	CLAIM/SITE NAME	COUNTY RECORDER DATA (If available)	TWP	RNG	SEC
	409456	NOBLE QUEEN #12				
	409457	NOBLE QUEEN #13				
	409458	NOBLE QUEEN #14				
	409459	NOBLE QUEEN #15				
	409460	NOBLE QUEEN #16				
	404148	NOBLE QUEEN #9				
	417667	NOBLE QUEEN #25				
	417668	NOBLE QUEEN #26				
	417669	NOBLE QUEEN #27				
	417670	NOBLE QUEEN #28				
	417671	NOBLE QUEEN #29				
	417672	NOBLE QUEEN #30				
	417673	NOBLE QUEEN #31				
	417674	NOBLE QUEEN #32				
	418139	NOBLE QUEEN #33				

15/50

Form MCF114
Revised June 2005

This form is available from the Arizona Department of Mines & Mineral Resources and may be reproduced.

1052

MAINTENANCE FEE PAYMENT

Claimant Name: JAMES MORRIS
Address: PO Box 125
City: QUARTZSITE State: AZ Zip: 85346
Telephone: 9543245458
E-mail address:
Signature: James Morris

Check here if this is a change of address.

BLM
Date
Stamp
2013 AUG 26 A 10:37
PHOENIX, ARIZONA
BLM STATE OFFICE

LINE NO.	AMC NUMBER	CLAIM/SITE NAME	COUNTY RECORDER DATA (If available)	TWP	RNG	SEC
1	417639	PAY MASTER EXT ¹⁰⁰⁰				
2	417640	PAY MASTER EXT ¹⁰⁰¹				
3	417641	PAY MASTER EXT ¹⁰⁰²				
4	417642	PAY MASTER EXT ¹⁰⁰³				
5	417643	PAY MASTER EXT ¹⁰⁰⁴				
6	417644	PAY MASTER EXT ¹⁰⁰⁵				
7	417645	PAY MASTER EXT ¹⁰⁰⁶				
8	417646	PAY MASTER EXT ¹⁰⁰⁷				
9	417647	PAY MASTER EXT ¹⁰⁰⁸				
10	417648	PAY MASTER EXT ¹⁰⁰⁹				

10/50

List additional claims on Form MCF114.

Bureau of Land Management
Arizona State Office
www.blm.gov/az/

No. of Claims: 28 x \$140 = 3920
Check No: 009993160 Init. SC
Receipt No.: 2864370
For BLM Use Only

Form: MCF112
Revised July 2009

This form is available from the Arizona Department of Mines and Mineral Resources and may be reproduced.

SUPPLEMENTAL ATTACHMENT

JAMES MORRIS

May be used with the following forms for listing additional mining claims:

Check One.

- Affidavit of Performance of Annual Work
- Maintenance Fee Payment
- Notice of Intent to Hold Mining Claims
- Notice of Non-Liability for Labor and Materials Furnished

BLM Date Stamp	RECEIVED 2013 AUG 26 AM 10:37 FEDERAL BUREAU OF LAND MANAGEMENT PHOENIX, ARIZONA
----------------------	---

LINE NO.	AMC NUMBER	CLAIM/SITE NAME	COUNTY RECORDER DATA (If available)	TWP	RNG	SEC
	417649	PAYMASTER EXT ¹⁰¹⁰				
	417650	PAYMASTER EXT ¹⁰¹¹				
	417651	PAYMASTER EXT ¹⁰¹²				
	417652	PAYMASTER EXT ¹⁰¹³				
	417653	PAYMASTER EXT ¹⁰¹⁴				
	417654	PAYMASTER EXT ¹⁰¹⁵				
	417655	PAYMASTER EXT ¹⁰¹⁶				
	417656	PAYMASTER EXT ¹⁰¹⁷				
	417657	PAYMASTER EXT ¹⁰¹⁸				
	417658	PAYMASTER EXT ¹⁰¹⁹				
	417659	PAYMASTER EXT ¹⁰²⁰				
	417660	PAYMASTER EXT ¹⁰²¹				
	417661	PAYMASTER EXT ¹⁰²²				
	417662	PAYMASTER EXT ¹⁰²³				
	417663	PAYMASTER EXT ¹⁰²⁴				
	417664	PAYMASTER EXT ¹⁰²⁵				
	417665	PAYMASTER EXT ¹⁰²⁶				
	417666	PAYMASTER EXT ¹⁰²⁷				

18/6c

Form MCF114
Revised June 2005

United States Department of the Interior
Bureau of Land Management
 LANDS/RECREATION & PLANNING
 ONE N CENTRAL AVE
 PHOENIX, AZ 85004 -2203
 Phone: 602-417-9200

Receipt

No: 2864370

Transaction #: 2950274	
Date of Transaction: 08/26/2013	
CUSTOMER:	
JAMES MORRIS PO BOX 125 QUARTZSITE, AZ 85346-0125 US	

LINE #	QTY	DESCRIPTION	REMARKS	UNIT PRICE	TOTAL
1	1.00	LOCATABLE MINERALS / MINING CLAIMS-NOT NEW-UNADJUD, ONE AUTH NO. ONLY / MINING CLAIM MONEY RECEIVED CASES: AMC327536/\$8540.00	MAINT 2013 (4) AND 2014 (57)	- n/a -	8540.00
TOTAL:					\$8,540.00

PAYMENT INFORMATION			
1	AMOUNT:	8540.00	POSTMARKED: N/A
	TYPE:	CHECK	RECEIVED: 08/26/2013
	CHECK NO:	009993160	
	NAME:	MORRIS, JAMES PO BOX 125 QUARTZSITE AZ 85346-0125 US	

REMARKS

This receipt was generated by the automated BLM Collections and Billing System and is a paper representation of a portion of the official electronic record contained therein.

\$140 Refunded to James Morris

Authorized Date09/16/2013

Instructions to Accounts AZ BLM REFUND \$140 TO JAMES MORRIS, OVERPAYMENT ON AMC420280, RECEIPT
#2864370, @ TONY SMITH 602-417-9355

Login ID203

Entry Date09/16/2013

Total Amount\$140.00



NOTICE!!

These documents have been scanned!

Do not place un-scanned documents beneath this notice!

Do not remove this notice from this file!

GPO Jacket No. 560-102
Print Order 61540
Rise Business Services, LLC
Job=AZ15 5/13/2019



Box Number= AZ15044



Claim Begin-End: AMC417667-AMC417674

6 Location Notices-Amendments and Supporting Documents



AZ15044-1

AMC417667-AMC418586

MINING CLAIM STATUS REPORT

DATA ENTERED OCT 01 2012 *ps*

MTP Checked by Ac

GEO Checked by Ac

LEAD SERIAL NUMBER AMC 417667 thru AMC 417674

OF CLAIMS & TYPE

8 LODE
 # 8 PLACER
 # ASSOCIATION PLACER
 # MILL SITE
 # TUNNEL SITE

CHARGES

Location Fee @ \$34 = \$ 272
 Processing Fee @ \$15 = \$ 120
 Maintenance Fee @ \$140 = \$ 1120
 Overage (+) \$
 Shortage (-) \$
 Other Fees \$
TOTAL \$ 1512

TOTAL CLAIM ACREAGE? ~~160~~ 20 acres each
 # OF LOCATORS? 1

DOCUMENTS RECEIVED VIA -

Over-the-Counter Mail

TIMELY FILED?

Yes No

LEGAL DESCRIPTION -

T 4N R 18W SEC 024
 T R SEC
 T R SEC
 T R SEC

BLM FOREST SERVICE SUBJ TO PL 359: Yes No

WILDERNESS AREA: No Yes

SPLIT ESTATE - N/A SX PX SRHA OTHER

Proper Notice Filed if Located on SHRA Lands? N/A Yes No

RECONVEYED MINERALS ON BLM LANDS REQUIRE OPENING ORDERS FROM 1944 TO 1993 -

Open to Entry on: N/A

COMMENTS/STATUS - VOID PARTIALLY VOID PVT MINERALS WITHDRAWN LANDS

OTHER

Claimant acknowledges that portions of the following claims(s) site(s) may be void or voidable.

Printed Name of Claimant Signature of Claimant

***** FINAL ADJUDICATION *****

DATE 5/2/2013 INITIALS TS

AMC 417667

LOCATION NOTICE FOR PLACER MINING CLAIM

NOTICE IS HEREBY GIVEN that the NOBLE QUEEN²⁵

_____ placer mining claim has been located by

JAMES MORRIS whose current mailing

address is PO BOX 125

QUARTZ SITE, AZ 85346

RECEIVED
BLM, AZ STATE OFFICE
2012 SEP 21 P 12: 24
PHOENIX, AZ
BLM
Date
Stamp

The general course of this claim is SIN and it is situated in

LAPAZ County, Arizona.

This claim is 1320 feet in length and 660 feet in width. This claim runs from the

location monument on which this location notice is posted approximately 1320 feet in a N

direction to the N end line and 660 feet in a E direction to the E end line.

This claim is marked by four monuments, one at each corner of the claim.

The location monument on which this notice is posted is situated within Section 24, Township

4 N, Range 18 W, Gila Salt River Base and Meridian, Arizona. This claim encompasses

portions of the following legal subdivision(s) if located by legal subdivision or the following quarter section (s),

section (s), Township (s) and Range (s) E 1/2 NE 1/4 SW 1/4 SEC 24 T 4 N R 18 W

_____, Gila Salt River Base and Meridian, Arizona.

The locality of this claim with reference to some natural object or permanent monument and additional

information (if any) concerning its locality are as follows: 2X2 SEE MAP

DATED AND POSTED on the ground this 5 day of SEPT, 2012

LOCATOR (s) James Morris

AMCU 17557

MINING CLAIM MAP

Lode () Placer

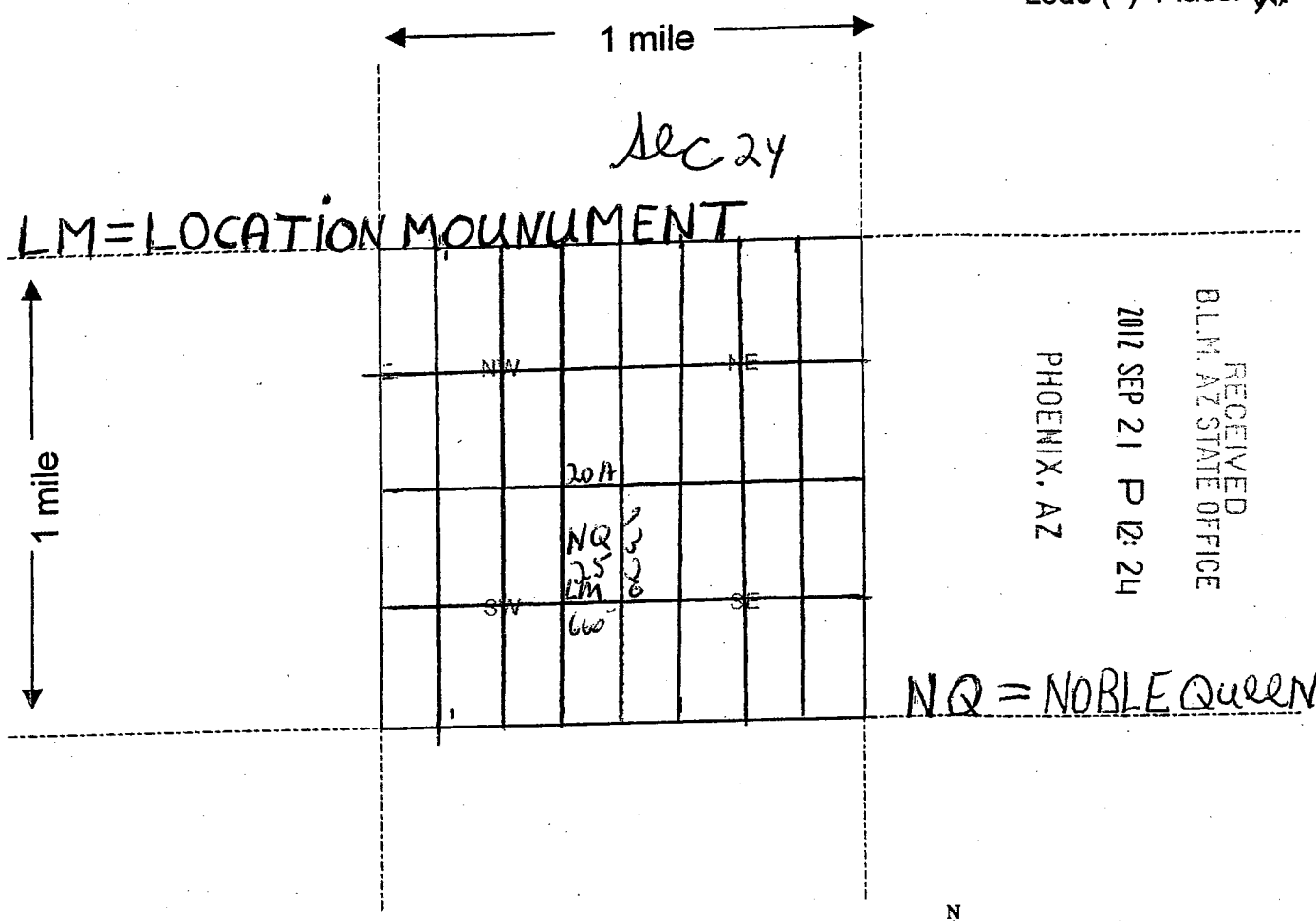

Scale : 1" = 2000 feet



- The above map depicts the NOBLE QUEEN 25 mining claim, which is located in Section (s) 24, Township 4 N, Range 18 W, Gila and Salt River Base and Meridian, LAPAZ County, Arizona.
- The type of corner and location monuments used are as follows: 2X2 WOOD
- The bearings and distances in degrees and feet between claim corners are as depicted on the map.

Form MCF100a
Revised July 2005

LOCATION NOTICE FOR PLACER MINING CLAIM

NOTICE IS HEREBY GIVEN that the NOBLE QUEEN²⁶

placer mining claim has been located by

JAMES MORRIS whose current mailing

address is PO BOX 125

QUARTZ SITE, AZ 85346

RECEIVED
BLM, AZ STATE OFFICE
2012 SEP 21 P 12: 25
PHOENIX, AZ
BLM
Date
Stamp

The general course of this claim is NIS and it is situated in

LAPAZ County, Arizona.

This claim is 1320 feet in length and 660 feet in width. This claim runs from the

location monument on which this location notice is posted approximately 1320 feet in a S

direction to the S end line and 660 feet in a E direction to the E end line.

This claim is marked by four monuments, one at each corner of the claim.

The location monument on which this notice is posted is situated within Section 24, Township

4 N, Range 18 W, Gila Salt River Base and Meridian, Arizona. This claim encompasses

portions of the following legal subdivision(s) if located by legal subdivision or the following quarter section (s),

section (s), Township (s) and Range (s) E/2 SE/4 SW/4 SEC 24 T4 N R 18 W

Gila Salt River Base and Meridian, Arizona.

The locality of this claim with reference to some natural object or permanent monument and additional information (if any) concerning its locality are as follows: 2X2 SEE MAP

DATED AND POSTED on the ground this 5 day of SEPT, 2012

LOCATOR (s) James Morris

AMC# 17658

MINING CLAIM MAP

Lode () Placer

← 1 mile →

Sec 24

LM = LOCATION MOUNUMENT

↑ 1 mile ↓

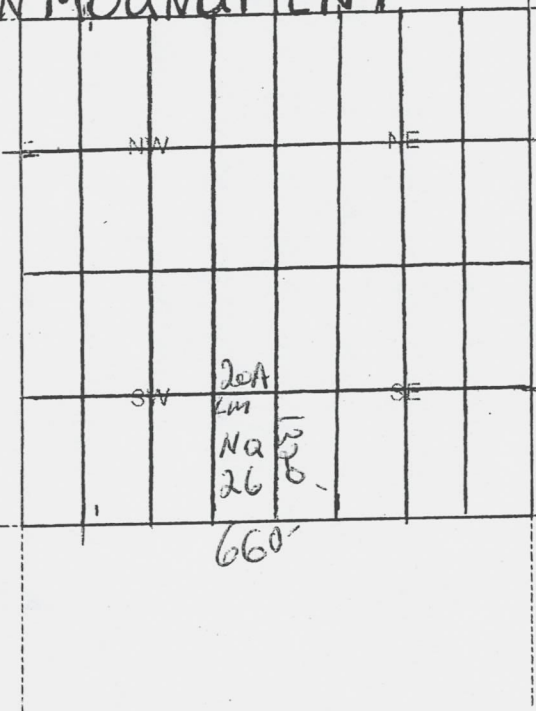

RECEIVED
 B.L.M. AZ STATE OFFICE
 2012 SEP 21 P 12:25
 PHOENIX, AZ

NQ = NOBLE QUEEN

Scale: 1" = 2000 feet



1. The above map depicts the NOBLE QUEEN²⁶ mining claim, which is located in Section (s) 24, Township 4 N, Range 18 W, Gila and Salt River Base and Meridian, LAPAZ County, Arizona.

2. The type of corner and location monuments used are as follows: 2X2 WOOD

3. The bearings and distances in degrees and feet between claim corners are as depicted on the map.

Form MCF100a
 Revised July 2005

AMC417658

LOCATION NOTICE FOR PLACER MINING CLAIM

NOTICE IS HEREBY GIVEN that the NOBLE QUEEN²⁷

_____ placer mining claim has been located by

JAMES MORRIS whose current mailing

address is PO BOX 125

QUARTZSITE, AZ 85346

RECEIVED
BLM, AZ STATE OFFICE
2012 SEP 21 P 12: 25
PHOENIX, AZ
BLM
Date
Stamp

The general course of this claim is N/S and it is situated in

LAPAZ County, Arizona.

This claim is 1320 feet in length and 660 feet in width. This claim runs from the

location monument on which this location notice is posted approximately 1320 feet in a S

direction to the S end line and 660 feet in a W direction to the W end line.

This claim is marked by four monuments, one at each corner of the claim.

The location monument on which this notice is posted is situated within Section 24, Township

4 N, Range 18 W, Gila Salt River Base and Meridian, Arizona. This claim encompasses

portions of the following legal subdivision(s) if located by legal subdivision or the following quarter section (s),

section (s), Township (s) and Range (s) WY2 SEY4 SWY4 SEC 24 T4N R18W

_____, Gila Salt River Base and Meridian, Arizona.

The locality of this claim with reference to some natural object or permanent monument and additional information (if any) concerning its locality are as follows: 2X2 SEEMAP

DATED AND POSTED on the ground this 5 day of SEPT, 2012

LOCATOR (s) James Morris

AMC417669

MINING CLAIM MAP

Lode () Placer

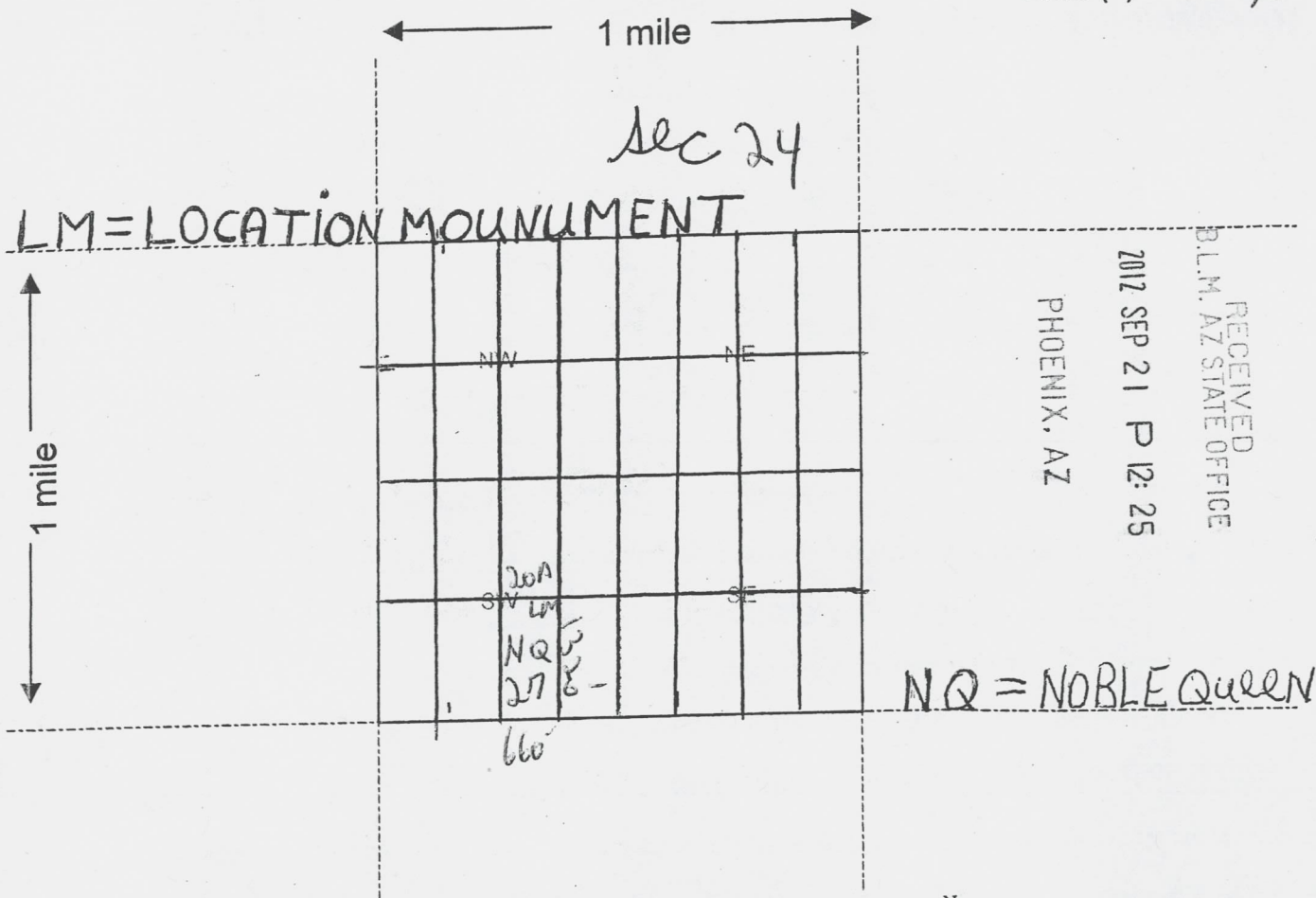

Scale : 1" = 2000 feet



1. The above map depicts the, NOBLE QUEEN mining claim, which is located in Section (s) 24, Township 4 N, Range 18 W, Gila and Salt River Base and Meridian, LAPAZ County, Arizona.

2. The type of corner and location monuments used are as follows: 2X2 WOOD

3. The bearings and distances in degrees and feet between claim corners are as depicted on the map.

Form MCF100a
Revised July 2005

AMC417669

LOCATION NOTICE FOR PLACER MINING CLAIM

NOTICE IS HEREBY GIVEN that the NOBLE QUEEN²⁸

_____ placer mining claim has been located by

JAMES MORRIS whose current mailing

address is PO BOX 125

QUARTZSITE, AZ 85346

RECEIVED
BLM, AZ STATE OFFICE
2012 SEP 21 P 12:25
PHOENIX, AZ
BLM
Date
Stamp

The general course of this claim is S/N and it is situated in

LAPAZ County, Arizona.

This claim is 1320 feet in length and 660 feet in width. This claim runs from the

location monument on which this location notice is posted approximately 1320 feet in a N

direction to the N end line and 660 feet in a W direction to the W end line.

This claim is marked by four monuments, one at each corner of the claim.

The location monument on which this notice is posted is situated within Section 24, Township

4 N, Range 18 W, Gila Salt River Base and Meridian, Arizona. This claim encompasses

portions of the following legal subdivision(s) if located by legal subdivision or the following quarter section (s),

section (s), Township (s) and Range (s) W/2 NE 1/4 SW 1/4 SEC 24 T4 N-R18W

_____, Gila Salt River Base and Meridian, Arizona.

The locality of this claim with reference to some natural object or permanent monument and additional information (if any) concerning its locality are as follows: 2X2 SEE MAP

DATED AND POSTED on the ground this 5 day of SEPT, 2012

LOCATOR (s) James Morris

AMC 17670

MINING CLAIM MAP

Lode () Placer

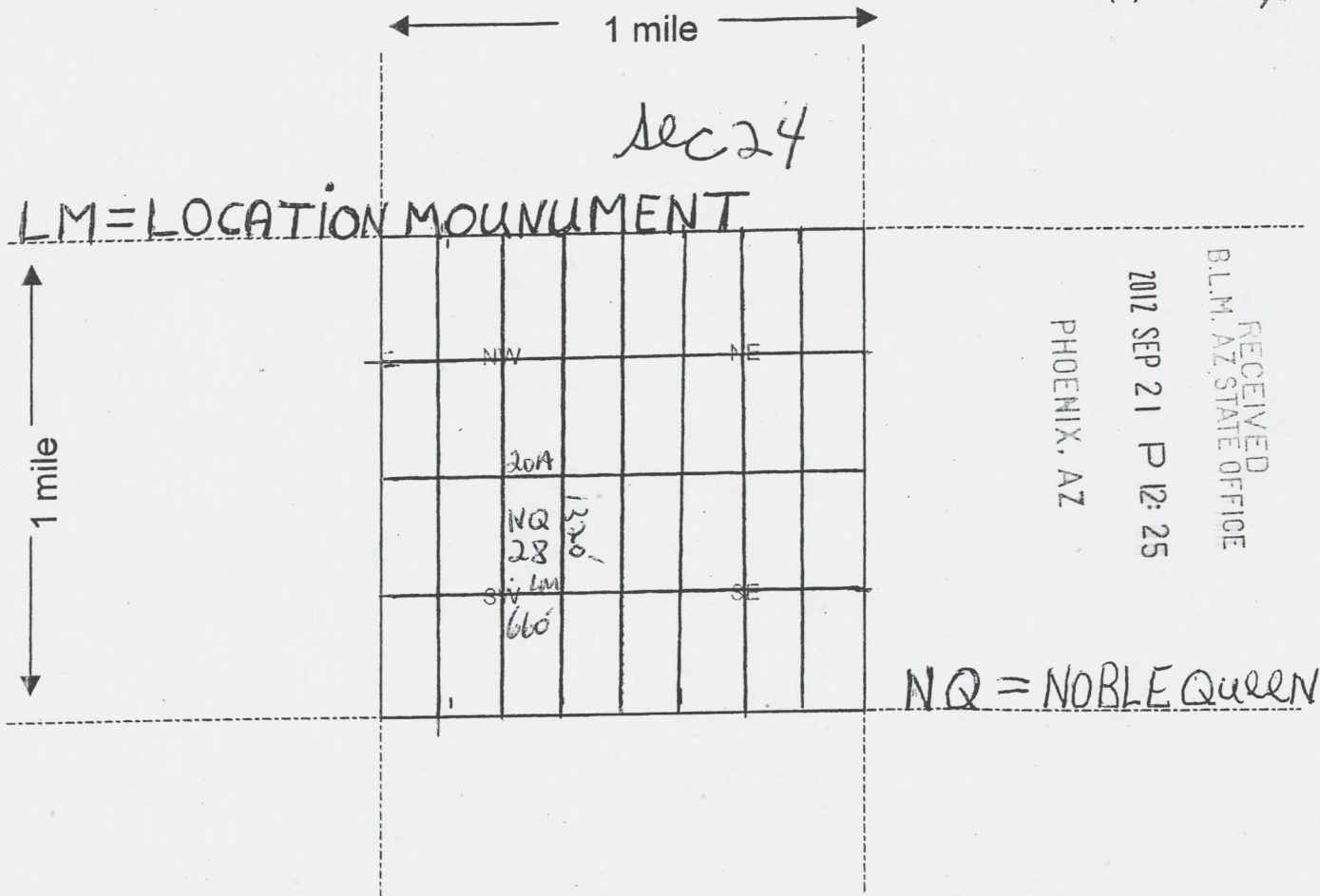

Scale : 1" = 2000 feet



1. The above map depicts the NOBLE QUEEN 28 mining claim, which is located in Section (s) 24, Township 4 N, Range 18 W, Gila and Salt River Base and Meridian, LAPAZ County, Arizona.

2. The type of corner and location monuments used are as follows: 2X2 WOOD

3. The bearings and distances in degrees and feet between claim corners are as depicted on the map.

Form MCF100a
Revised July 2005

AMC417670

LOCATION NOTICE FOR PLACER MINING CLAIM

NOTICE IS HEREBY GIVEN that the NOBLE QUEEN²⁹

placer mining claim has been located by

JAMES MORRIS whose current mailing

address is PO BOX 125

QUARTZSITE, AZ 85346

RECEIVED
BLM, AZ STATE OFFICE
2012 SEP 21 P 12: 25
PHOENIX, AZ
BLM
Date
Stamp

The general course of this claim is S/N and it is situated in

LAPAZ County, Arizona.

This claim is 1320 feet in length and 660 feet in width. This claim runs from the

location monument on which this location notice is posted approximately 1320 feet in a N

direction to the N end line and 660 feet in a E direction to the E end line.

This claim is marked by four monuments, one at each corner of the claim.

The location monument on which this notice is posted is situated within Section 24, Township

4 N, Range 18 W, Gila Salt River Base and Meridian, Arizona. This claim encompasses

portions of the following legal subdivision(s) if located by legal subdivision or the following quarter section (s),

section (s), Township (s) and Range (s) E/2 NW/4 SW/4 SEC 24 T4 N-R18W

Gila Salt River Base and Meridian, Arizona.

The locality of this claim with reference to some natural object or permanent monument and additional information (if any) concerning its locality are as follows: 2X2 SEE MAP

DATED AND POSTED on the ground this 5 day of SEPT, 20 12

LOCATOR (s) James Morris

AMC 117671

MINING CLAIM MAP

Lode () Placer

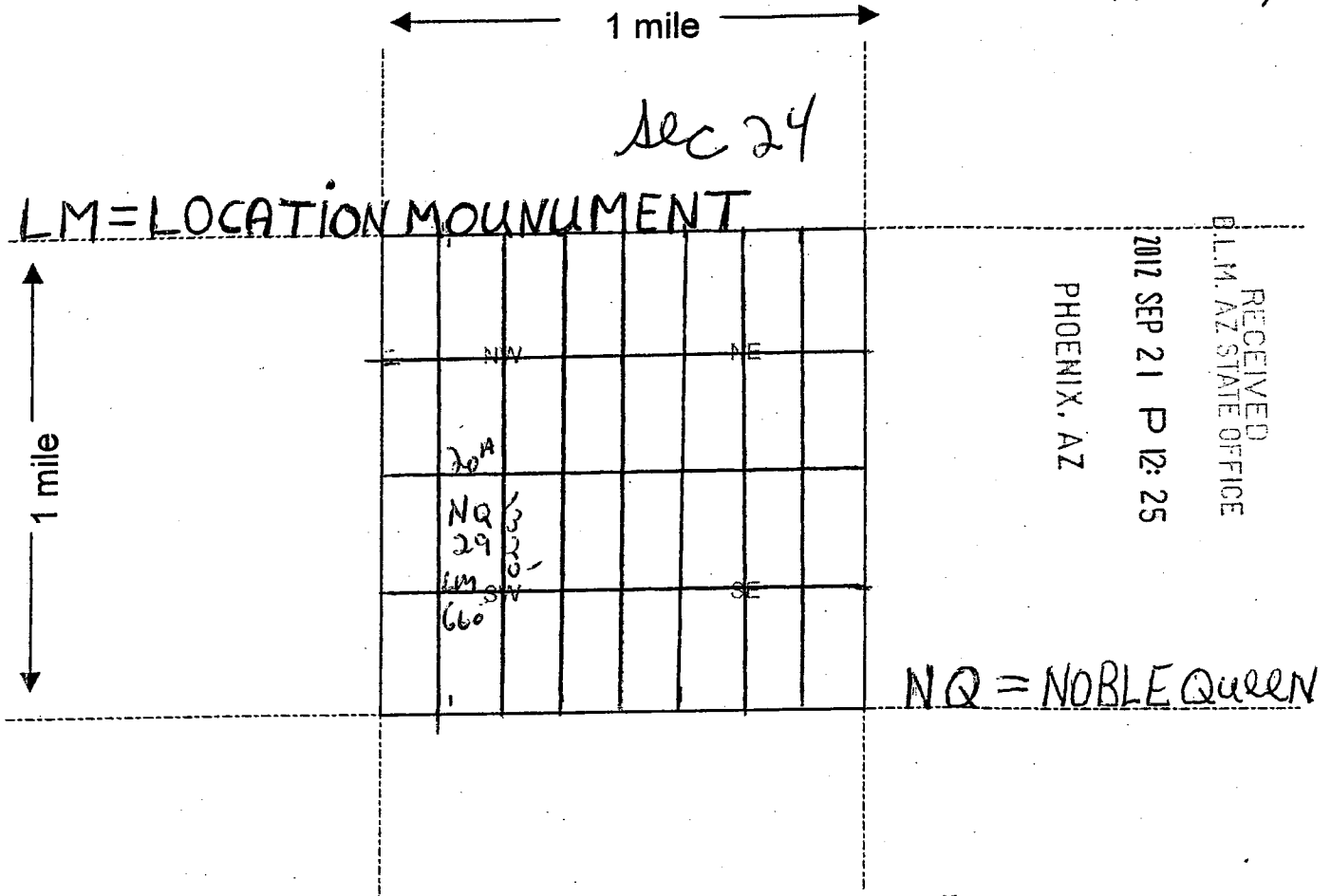

Scale: 1" = 2000 feet



1. The above map depicts the NOBLE QUEEN mining claim, which is located in Section (s) 24, Township 4 N, Range 18 W, Gila and Salt River Base and Meridian, LAPAZ County, Arizona.

2. The type of corner and location monuments used are as follows: 2X2 WOOD

3. The bearings and distances in degrees and feet between claim corners are as depicted on the map.

Form MCF100a
Revised July 2005

AMC417671

LOCATION NOTICE FOR PLACER MINING CLAIM

NOTICE IS HEREBY GIVEN that the NOBLE QUEEN³⁰

_____ placer mining claim has been located by

JAMES MORRIS whose current mailing

address is PO BOX 125

QUARTZSITE, AZ 85346

RECEIVED
B. M. AZ STATE OFFICE
2012 SEP 21 P 12: 25
PHOENIX, AZ
BLM
Date
Stamp

The general course of this claim is N15 and it is situated in

LAPAZ County, Arizona.

This claim is 1320 feet in length and 660 feet in width. This claim runs from the

location monument on which this location notice is posted approximately 1320 feet in a S

direction to the S end line and 660 feet in a E direction to the E end line.

This claim is marked by four monuments, one at each corner of the claim.

The location monument on which this notice is posted is situated within Section 24, Township

4 N, Range 18 W, Gila Salt River Base and Meridian, Arizona. This claim encompasses

portions of the following legal subdivision(s) if located by legal subdivision or the following quarter section (s),

section (s), Township (s) and Range (s) E/2 Sec 4 SW/4 SEC 24 T4 N-R18 W

_____, Gila Salt River Base and Meridian, Arizona.

The locality of this claim with reference to some natural object or permanent monument and additional information (if any) concerning its locality are as follows: 2X2 SEE MAP

DATED AND POSTED on the ground this 5 day of SEPT, 2012

LOCATOR (s) James Morris

ANCH 17672

MINING CLAIM MAP

Lode () Placer

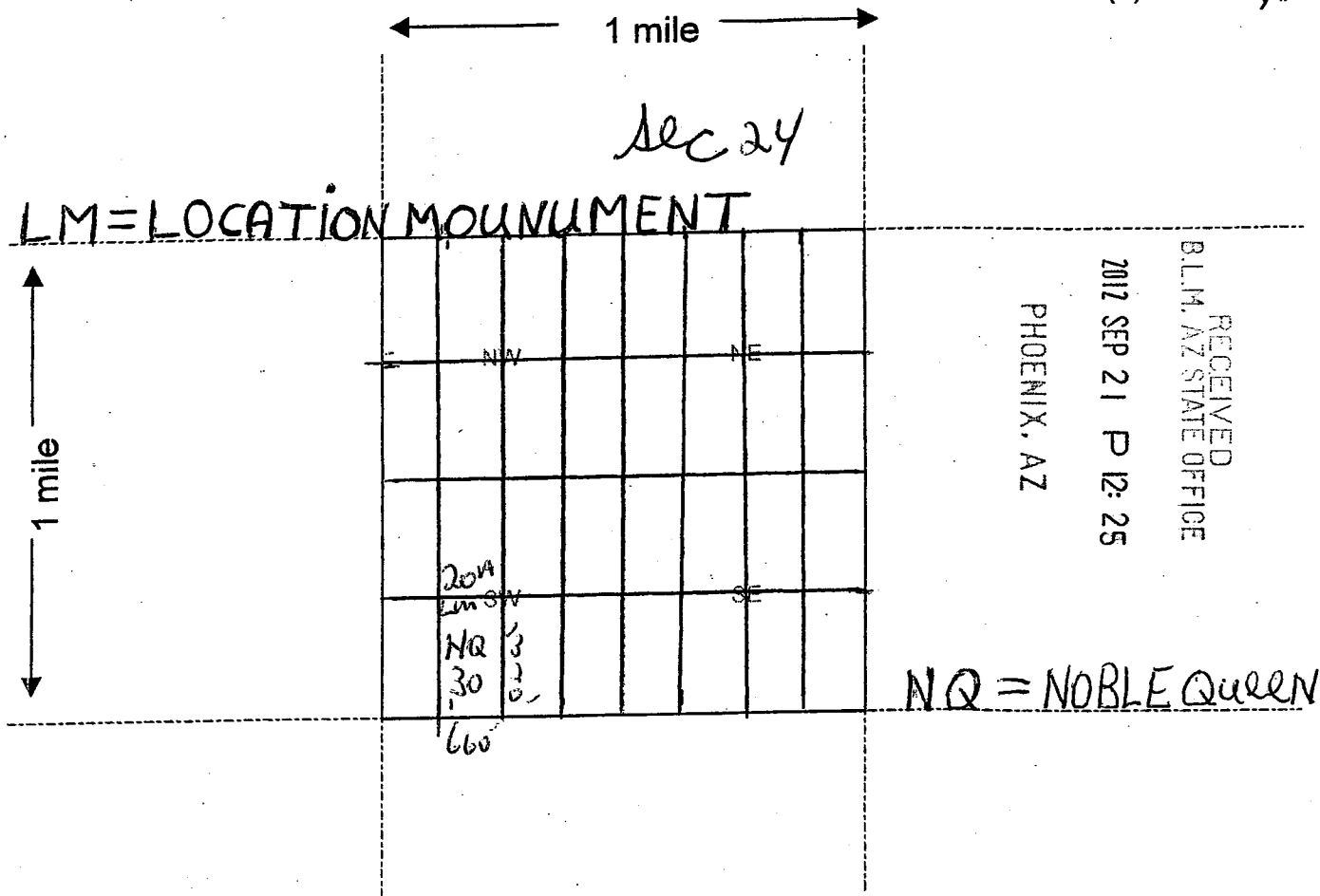

Scale : 1" = 2000 feet



1. The above map depicts the NOBLE QUEEN mining claim, which is located in Section (s) 30, Township 4 N, Range 18 W, Gila and Salt River Base and Meridian, LAPAZ County, Arizona.

2. The type of corner and location monuments used are as follows: 2X2 WOOD

3. The bearings and distances in degrees and feet between claim corners are as depicted on the map.

Form MCF100a
Revised July 2005

AMC417672

LOCATION NOTICE FOR PLACER MINING CLAIM

NOTICE IS HEREBY GIVEN that the NOBLE QUEEN³¹

placer mining claim has been located by

JAMES MORRIS whose current mailing

address is PO BOX 125

QUARTZSITE, AZ 85346

RECEIVED
BLM, AZ STATE OFFICE
2012 SEP 21 P 12:25
PHOENIX, AZ
BLM
Date
Stamp

The general course of this claim is NIS and it is situated in

LAPAZ County, Arizona.

This claim is 1320 feet in length and 660 feet in width. This claim runs from the

location monument on which this location notice is posted approximately 1320 feet in a S

direction to the S end line and 660 feet in a W direction to the W end line.

This claim is marked by four monuments, one at each corner of the claim.

The location monument on which this notice is posted is situated within Section 24, Township

4 N, Range 18 W, Gila Salt River Base and Meridian, Arizona. This claim encompasses

portions of the following legal subdivision(s) if located by legal subdivision or the following quarter section (s),

section (s), Township (s) and Range (s) W 1/2 SW 1/4 SW 1/4 SEC 24 T 4 N R 18 W

, Gila Salt River Base and Meridian, Arizona.

The locality of this claim with reference to some natural object or permanent monument and additional information (if any) concerning its locality are as follows: 2X2 SEE MAP

DATED AND POSTED on the ground this 5 day of SEPT, 2012

LOCATOR (s) James Morris

AMC417673

MINING CLAIM MAP

Lode () Placer

1 mile

sec 24

LM = LOCATION MOUNUMENT

RECEIVED
B.L.M. AZ STATE OFFICE
2012 SEP 21 P 12:25
PHOENIX, AZ

1 mile

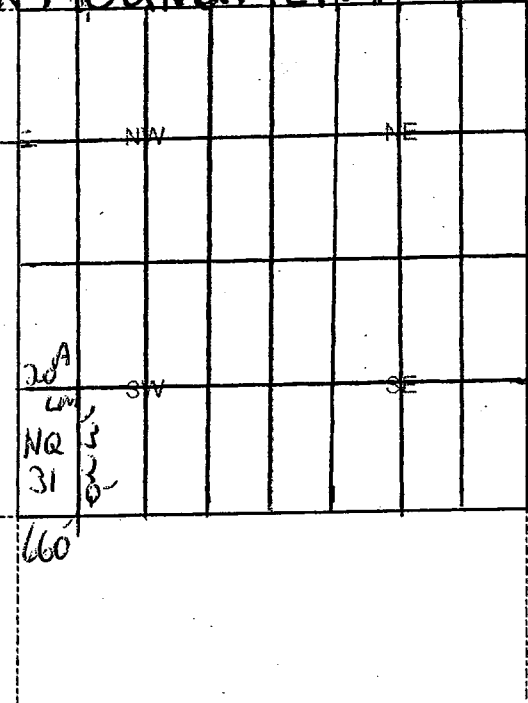

NQ = NOBLE QUEEN

Scale: 1" = 2000 feet 31



1. The above map depicts the NOBLE QUEEN mining claim, which is located in Section (s) 24, Township 4 N, Range 18 W, Gila and Salt River Base and Meridian, LAPAZ County, Arizona.

2. The type of corner and location monuments used are as follows: 2X2 WOOD

3. The bearings and distances in degrees and feet between claim corners are as depicted on the map.

Form MCF100a
Revised July 2005

AMC 417673

LOCATION NOTICE FOR PLACER MINING CLAIM

NOTICE IS HEREBY GIVEN that the NOBLE QUEEN³²

placer mining claim has been located by

JAMES MORRIS whose current mailing

address is PO BOX 125

QUARTZSITE, AZ 85346

RECEIVED
BLM, AZ STATE OFFICE
2012 SEP 21 P 12: 25
PHOENIX, AZ
BLM
Date
Stamp

The general course of this claim is S/N and it is situated in

LAPAZ County, Arizona.

This claim is 1320 feet in length and 660 feet in width. This claim runs from the

location monument on which this location notice is posted approximately 1320 feet in a N

direction to the N end line and 660 feet in a W direction to the W end line.

This claim is marked by four monuments, one at each corner of the claim.

The location monument on which this notice is posted is situated within Section 24, Township

4 N, Range 18 W, Gila Salt River Base and Meridian, Arizona. This claim encompasses

portions of the following legal subdivision(s) if located by legal subdivision or the following quarter section (s),

section (s), Township (s) and Range (s) WY2 N WY4 SWY4 SEC 24 T4 N-R18 W

, Gila Salt River Base and Meridian, Arizona.

The locality of this claim with reference to some natural object or permanent monument and additional

information (if any) concerning its locality are as follows: 2X2 SEE MAP

DATED AND POSTED on the ground this 5 day of SEPT, 2012

LOCATOR (s) James Morris

AMC417674

MINING CLAIM MAP

Lode () Placer

1 mile

sec 24

LM = LOCATION MONUMENT

1 mile

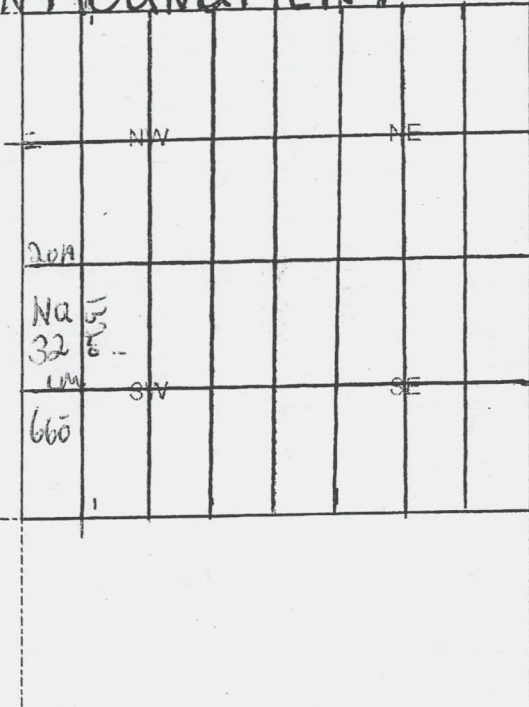

RECEIVED
B.L.M. AZ STATE OFFICE
2012 SEP 21 P 12: 25
PHOENIX, AZ

NQ = NOBLE QUEEN

Scale : 1" = 2000 feet



1. The above map depicts the NOBLE QUEEN³² mining claim, which is located in Section (s)
24, Township 4 N, Range 18 W, Gila and Salt River Base and Meridian,
LAPAZ County, Arizona.

2. The type of corner and location monuments used are as follows: 2X2 WOOD

3. The bearings and distances in degrees and feet between claim corners are as depicted on the map.

Form MCF100a
Revised July 2005

AMC417674

RUN TIME: 11:29 AM

UNITED STATES DEPARTMENT OF INTERIOR
BUREAU OF LAND MANAGEMENT
GEOGRAPHIC REPORT WITH LAND
Sorted by Meridian Township Range

RUN DATE: 09/21/2012
Page 3 of 4

Adm State: AZ

Serial Number: AZAR 0002821

Total Case Acres: 48.480

<u>Casetype</u>	<u>Case Disp</u>			<u>Sect</u>	<u>Sur Typ</u>	<u>Sur Num</u>	<u>Suff</u>	<u>Subdivision</u>	<u>Act Pend</u>
282105	AUTHORIZED	14	0040N	0180W	024	ALIQ		S2N2N2,N2S2N2;	

Serial Number: AZAR 0003845

Total Case Acres: 10.330

<u>Casetype</u>	<u>Case Disp</u>			<u>Sect</u>	<u>Sur Typ</u>	<u>Sur Num</u>	<u>Suff</u>	<u>Subdivision</u>	<u>Act Pend</u>
282105	AUTHORIZED	14	0040N	0180W	024	ALIQ		SWNW;	Y

Serial Number: AZAR 0030462

Total Case Acres: 2.750

<u>Casetype</u>	<u>Case Disp</u>			<u>Sect</u>	<u>Sur Typ</u>	<u>Sur Num</u>	<u>Suff</u>	<u>Subdivision</u>	<u>Act Pend</u>
282103	AUTHORIZED	14	0040N	0180W	024	ALIQ		NWNW;	

Serial Number: AZAR 0031723

Total Case Acres: 7.667

<u>Casetype</u>	<u>Case Disp</u>			<u>Sect</u>	<u>Sur Typ</u>	<u>Sur Num</u>	<u>Suff</u>	<u>Subdivision</u>	<u>Act Pend</u>
285002	AUTHORIZED	14	0040N	0180W	024	ALIQ		NE,E2NW;	

Serial Number: AZPHX 0083392

Total Case Acres: 193.570

<u>Casetype</u>	<u>Case Disp</u>			<u>Sect</u>	<u>Sur Typ</u>	<u>Sur Num</u>	<u>Suff</u>	<u>Subdivision</u>	<u>Act Pend</u>
286203	AUTHORIZED	14	0040N	0180W	024	ALIQ		N2,NESE;	Y

RUN TIME: 11:29 AM

UNITED STATES DEPARTMENT OF INTERIOR
BUREAU OF LAND MANAGEMENT
GEOGRAPHIC REPORT WITH LAND
Sorted by Meridian Township Range

RUN DATE: 09/21/2012
Page 4 of 4

Adm State: AZ

Serial Number: AZPHX 0086772

Total Case Acres: 1.000

<u>Casetype</u>	<u>Case Disp</u>				<u>Sect</u>	<u>Sur Typ</u>	<u>Sur Num</u>	<u>Suff</u>	<u>Subdivision</u>	<u>Act Pend</u>
282105	AUTHORIZED	14	0040N	0180W	024	FF		1	M&B;	

DEPARTMENT OF INTERIOR
BUREAU OF LAND MANAGEMENT

Input Parameters for Geographic Report with Land

System Id = CR

Admin State = AZ

Geo State =

Casetype Begins With

Case Disp Txt = AUTHORIZED, CANCELLED, EXPIRED, PENDING, REJECTED, RELINQUISHED, VOID, WITHDRAWN

Mer Twp Rng = 14 0040N 0180W

Section = 014, 024, 999

Mtrs =

Commodity =

Commodity Txt =

Pending Org =

Pend Org Decode =

Total Rows Returned: 15

UNITED STATES DEPARTMENT OF INTERIOR
 BUREAU OF LAND MANAGEMENT
 GEOGRAPHIC REPORT WITH LAND
 Sorted by Meridian Township Range

Serial Number: AZA 008829
 Total Case Acres: 43.470

<u>Casetype</u>	<u>Case Disp</u>	14	0040N	0180W	<u>Sect</u>	<u>Sur Typ</u>	<u>Sur Num</u>	<u>Suff</u>	<u>Subdivision</u>	<u>Act Pend</u>
286203	AUTHORIZED				014	ALIQ			N2SW,W2SE,SESE;	
					024	ALIQ			N2NE,NENW;	

Serial Number: AZA 016483
 Total Case Acres: 50.092

<u>Casetype</u>	<u>Case Disp</u>	14	0040N	0180W	<u>Sect</u>	<u>Sur Typ</u>	<u>Sur Num</u>	<u>Suff</u>	<u>Subdivision</u>	<u>Act Pend</u>
286203	AUTHORIZED				024	ALIQ			N2;	

Serial Number: AZA 021968
 Total Case Acres: 300.000

<u>Casetype</u>	<u>Case Disp</u>	14	0040N	0180W	<u>Sect</u>	<u>Sur Typ</u>	<u>Sur Num</u>	<u>Suff</u>	<u>Subdivision</u>	<u>Act Pend</u>
288100	AUTHORIZED				024	ALIQ			N2N2;	

Serial Number: AZA 022287
 Total Case Acres: 101.970

<u>Casetype</u>	<u>Case Disp</u>	14	0040N	0180W	<u>Sect</u>	<u>Sur Typ</u>	<u>Sur Num</u>	<u>Suff</u>	<u>Subdivision</u>	<u>Act Pend</u>
286203	AUTHORIZED				024	ALIQ			S2N2;	

Serial Number: AZA 022644
 Total Case Acres: 18.548

<u>Casetype</u>	<u>Case Disp</u>	14	0040N	0180W	<u>Sect</u>	<u>Sur Typ</u>	<u>Sur Num</u>	<u>Suff</u>	<u>Subdivision</u>	<u>Act Pend</u>
285003	AUTHORIZED				024	MNR			SWNENW,S2NWNW;	

UNITED STATES DEPARTMENT OF INTERIOR
 BUREAU OF LAND MANAGEMENT
 GEOGRAPHIC REPORT WITH LAND
 Sorted by Meridian Township Range

Adm State: AZ

Serial Number: AZA 028800

Total Case Acres: 20.000

<u>Casetype</u>	<u>Case Disp</u>	14	0040N	0180W	<u>Sect</u>	<u>Sur Typ</u>	<u>Sur Num</u>	<u>Suff</u>	<u>Subdivision</u>	<u>Act Pend</u>
282104	EXPIRED				024	MNR			S2SWNW;	

Serial Number: AZA 031803

Total Case Acres: 87.700

<u>Casetype</u>	<u>Case Disp</u>	14	0040N	0180W	<u>Sect</u>	<u>Sur Typ</u>	<u>Sur Num</u>	<u>Suff</u>	<u>Subdivision</u>	<u>Act Pend</u>
286203	AUTHORIZED				024	ALIQ			N2N2,SENE;	

Serial Number: AZA 033733

Total Case Acres: 1,600.000

<u>Casetype</u>	<u>Case Disp</u>	14	0040N	0180W	<u>Sect</u>	<u>Sur Typ</u>	<u>Sur Num</u>	<u>Suff</u>	<u>Subdivision</u>	<u>Act Pend</u>
360413	PENDING				014	ALIQ			W2;	Y

Serial Number: AZA 035513

Total Case Acres: 2.100

<u>Casetype</u>	<u>Case Disp</u>	14	0040N	0180W	<u>Sect</u>	<u>Sur Typ</u>	<u>Sur Num</u>	<u>Suff</u>	<u>Subdivision</u>	<u>Act Pend</u>
380913	AUTHORIZED				024	ALIQ			SE;	

Serial Number: AZA 035971

Total Case Acres: 0.500

<u>Casetype</u>	<u>Case Disp</u>	14	0040N	0180W	<u>Sect</u>	<u>Sur Typ</u>	<u>Sur Num</u>	<u>Suff</u>	<u>Subdivision</u>	<u>Act Pend</u>
380913	AUTHORIZED				014	ALIQ			NE; NW;	

